FORECAST—Fresh to strong southwesterly winds, becoming cloudy and somewhat cooler, probably a light shower. Saturday, mostly fair.

Sunshine yesterday, 14 hours 6 minutes.

Victoria Daily Times

TIDES

June	Time h.m.	Ht. ft.	Time h.m.	Ht. ft.	Time h.m.	Ht. ft.	Time h.m.	Ht. ft.
24 ..	6.35	2.1	.....	.....	.....	.....	22.50	8.3
25 ..	7.13	1.3	.....	.....	.....	.....	23.30	8.5
26 ..	7.55	0.5	.....	.....	.....	.....	.....	.....

Sun sets, 8.19; rises Saturday, 4.12.

VOL. 92 No. 147 — VICTORIA, B.C., FRIDAY, JUNE 24, 1938—18 PAGES — PRICE FIVE CENTS

FOREST FIRES GROUND PLANES IN NORTHERN B.C.

British Envoy Asks Franco For Raid Explanation

Immediate Statement Demanded For Continued Bombing of Ships

Hodgson May Quit His Post at Burgos

By GEORGE HAMBLETON
Canadian Press Staff Writer

LONDON—Sir Robert Hodgson, British agent in insurgent Spain, today requested the Burgos authorities to explain without delay why General Franco's airplanes continue to bomb British ships at Spanish ports.

On receiving Gen. Franco's reply Sir Robert will immediately return to London, where he is expected early in the coming week. Whether or not Sir Robert returns to Burgos will depend on the nature of the explantion he brings with him.

A decision on this will not be taken until after consultations between Prime Minister Chamberlain, Foreign Secretary Halifax and Sir Robert.

Following adoption of the British plan for the withdrawal of volunteers, the Nonintervention Committee is now considering how to finanee establishment of observers at Spanish ports with facilities for unloading war material.

Negotiations are under way for the exchange of 100 British prisoners held by Gen. Franco against 100 Italian prisoners held by the republicans.

NO REPRISAL BOMBINGS

Facing calls by David Lloyd George, Winston Churchill, Sir Archibald Sinclair and Clement Attlee for positive action—including demands that airdromes on the Balearic Islands be bombarded and Spanish insurgent cruisers seized—Prime Minister Chamberlain said "No!" in a stormy debate in the House of Commons last night.

British ships went into those waters at their own risk, he declared. Both he and Richard Butler, foreign undersecretary, compared such ships with British volunteers in the civil war who had to take their chances.

Mr. Butler said a proposed blockade of Mallorca, in the Balearics, would place Britain in the role of pirate, since the war-

(Turn to Page 2, Col. 6)

QUICK GAIN BY FRANCOISTS

Insurgents Advance Five Miles Along Highway Toward Valencia

HENDAYE (AP)—A slashing insurgent offensive drove government forces down the highway toward Valencia today after the strategic town of Sarrion was almost entirely surrounded. Both sides were said to have suffered heavy casualties.

The insurgent command said its Castillian troops left only a small area for the government retreat east from Sarrion, westernmost government position flanking the insurgent drive east toward Valencia.

The swift manoeuvre capped days of fighting to control the highway to the sea. The attack swept the insurgents past five lines of well-constructed government trenches which included a series of dougouts and bombproof shelters, some 60 feet deep.

Government commanders ordered the retreat of their forces, estimated by insurgents at 60,000 men. The civilian population of Sarrion previously had been evacuated.

Insurgent forces, with their drive in the south and their attack on Valenca from the north fought to a standstill, were believed to launch a new campaign against Barcelona, government capital and centre of resistance.

TWO KILLED IN PLANE CRASH

After Accident Big Circus, Strike-bound, Is Asked to Leave Scranton, Pa.

SCRANTON, Pa. (AP)—Two newspaper photographers were killed today in an airplane crash on the grounds where the Ringling Brothers, Barnum and Bailey Circus is tied up by a strike.

The victims were Bob Raine, 25, and Arthur Young, 30, both of the Scranton Tribune staff. Young was piloting the ship.

Raine appeared to jump just before the crash and was killed. Young stayed at the controls and lived about an hour.

The mayor ordered the circus out of town.

Circus executives arranged to discuss the ultimatum with city officials later.

Assault Charge In Vancouver

VANCOUVER (CP)—George Wallace, Chilliwack Indian, was charged with assault today in connection with an attack on Mrs. H. Drew here early this week. The woman was found in a vacant lot unconscious and suffering from a fracture of the skull. Hospital attendants reported her condition serious.

Hutton Heir Guarded in London Home

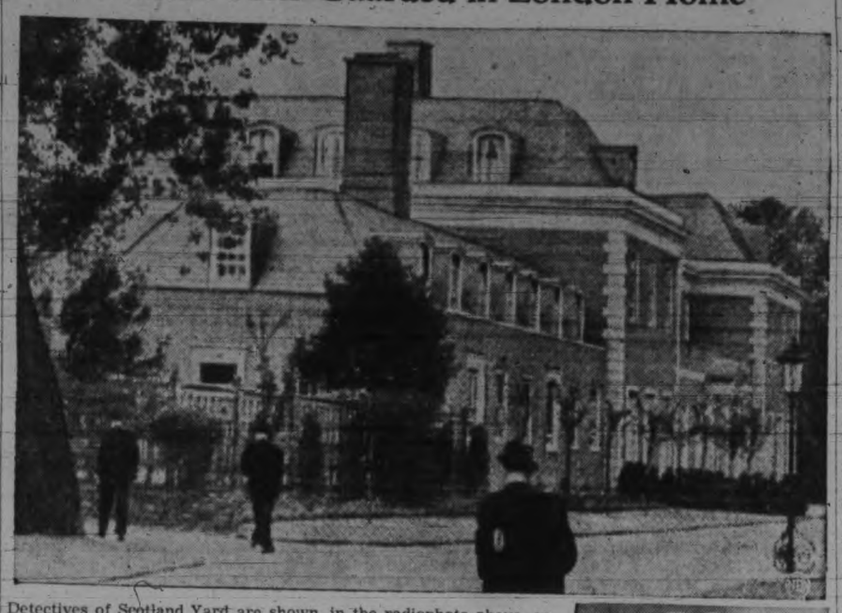

Detectives of Scotland Yard are shown, in the radiophoto above, as they stood guard about the London town house of Countess Haugwitz-Reventlow, the former Barbara Hutton of New York. Inside was her two-year-old son Lance (pictured at the right), against whom kidnap threats had been rumored. In Paris today F. L. Hutton, the countess' father, met Count Haugwitz-Reventlow, but as yet no announcement has come of a settlement between the countess and her Danish husband of the dispute over their little son. The big house in London was still guarded today.

PARIS (AP)—Franklin L. Hutton said today he would make another effort to smooth difficulties between his daughter Barbara and her husband, Count Curt Haugwitz-Reventlow.

Hutton announced he had arranged a new conference with the count who, after a short absence from his hotel, returned alone and went directly to his room without making a statement.

Hutton again denied reports friction was serious over conflicting wishes of the count and countess concerning their son's education.

FINANCES DISCUSSED

LONDON (AP)—A banker and a lawyer beat an early morning path to the guarded home of Countess Haugwitz-Reventlow here today.

With a magistrate's order standing between the Woolworth heiress and the Danish nobleman she married, the former Barbara Hutton received Sir John Milbanke, head of the trust which controls part of her fortune. The solicitor, William Mitchell, also arrived at Winfield House in Regent's Park on the heels of the milkman.

Sir John's visit caused watchers to wonder if the countess was considering disposal of part of her 5-and-10-cent-store millions.

At the same time Ex-Prince Frederick of Hohenzollern, a grandson of the former Kaiser of Germany, told the Associated Press a "crank" letter which he received about the time Countess Haugwitz-Reventlow "took precautions" to protect herself and baby had no connection with the case. He said Scotland Yard was investigating the letter, but that it was one of a number which he had received since going to work in a London banking house a few months ago.

1,500 Jobless To Be Landed In City

Four Hundred Traveling Down Island Today on Freight Train and in Cars

The single jobless, seeking a government works program, still plan to bring 1,500 men to Victoria to press their case.

With 500 men already on the island, either in Victoria or heading for the city, this announcement was made by R. W. Campbell, publicity agent, who arrived this morning from Vancouver.

"The 500 is all we will have here this week, but eventually we plan to have 1,500 men here," said Campbell.

These 500 were split today in three groups, 100 in Victoria, 200 traveling down the island on freight cars, and 200 at Ladysmith heading for Duncan.

Although the arrangements were not definite, it was believed some of the men might continue through to Victoria this afternoon.

Campbell said plans for housing and feeding the 500 men are not completed, but added, "we are an energetic bunch of young fellows."

"We want Victorians to know," he declared, "that we came here for a peaceful demonstration. If any unpleasantness should arise it won't be the fault of the boys."

The government meanwhile made no move, beyond Hon. George S. Pearson's preparation of a radio speech on the history of the situation which he will broadcast tomorrow night from 6.30 to 7 over a B.C. network.

Premier Pattullo plans to leave the city early next week to fulfil a Dominion Day engagement at his home riding of Prince Rupert.

LEGION BACKS GOVERNMENT

Today the Premier received a resolution of support in his stand from the Victoria and District Council, Canadian Legion, B.E.S.L.

Passed at a meeting last night the resolution said the council approves of and will support the action of the provincial government authorities in the maintenance of law and order and the

(Turn to Page 2, Col. 4)

Cooler Days, But No Rain in Sight

Stiff breezes from the sea brought cooler weather to Victoria, but still no immediate possibility of rain. It was the 38th consecutive day of the present prolonged dry spell, unusual on Vancouver Island so early in the year.

There is a possibility of cloudiness overnight, but rain is still in the distance.

A chill wind blew off the Straits last night, and walkers along the Dallas Road were glad of sweaters and overcoats. Last night was in strong contrast to the warm evenings of the last week.

This morning a dense bank of grey clouds obscured the Olympic Mountains, but by noon the fresh breeze had blown them away.

Dunning Soon Back at Work

OTTAWA (CP)—Hon. Charles Dunning, Minister of Finance, is making rapid recovery from an indisposition which he suffered in the House of Commons Wednesday and likely will be back at work next Monday, his office reported today.

TO REPORT ON SUSPENSION

Vancouver Mayor and Alderman Given Fire Department Task

VANCOUVER (CP)—The Vancouver city council at a special meeting today decided to postpone consideration of an investigation into Vancouver fire department administration.

The council also decided to leave the status of Assistant Chief J. H. De Graves, suspended yesterday by Fire Chief Archie McDiarmid for failing to maintain adequate discipline, in the hands of Mayor G. C. Miller and Alderman Fred Crone, chairman of the civic fire and police committee.

Mayor Miller and Alderman Crone were given authority to use their discretion in the matter and may meet later today to consider De Graves' position.

The assistant fire chief was suspended following reports by Vancouver police that firemen had insulted officers who took part in eviction of unemployed men from the central post office here early last Sunday.

Denial Is Made Missionary Slapped

SHANGHAI (AP)—A Japanese embassy spokesman declared Friday a Japanese military investigation at Nanking had found no proof a Japanese sentry slapped Dr. J. C. Thompson of New Brunswick, N. J.

Dr. Thompson's complaint he was struck by a sentry caused United States Consul John M. Allison to protest Wednesday to Japanese authorities.

U.S. Said To Need New Anti-spy Funds

Roosevelt Believes Army and Navy Ought to Extend Hunt

WASHINGTON (AP) — President Roosevelt said today he thought the United States army and navy should have more funds for running down spies.

The President's comment, made in response to press conference questions, came after he had said the question of publishing a series of newspaper articles on New York spy investigations involved both patriotism and ethics.

The articles, prepared by Leon G. Turrou, a former United States Justice Department agent, have not been published pending outcome of a suit brought by the government to prevent their publication.

ADDITIONAL VOTES

Asked whether recent disclosures regarding spy activities in the United States would make it desirable to provide additional funds for counter-espionage by the army and navy intelligence

(Turn to Page 2, Col. 5)

THE WEATHER

VICTORIA, 5 a.m. today—Pressure is relatively low off Vancouver Island and in the British Columbia interior, and the weather has become slightly unsettled and cooler on the coast. Local thunder showers have occurred in the Okanagan and in the southern parts of Alberta and Saskatchewan.

Victoria—Barometer, 29.96; temperature, max. 64, min. 52; wind, 30 miles S.; fair.

Vancouver—Barometer, 29.94; temperature, max. 82, min. 60; wind, 8 miles S.E.; fair.

Prince Rupert—Barometer, 29.92; temperature, max. 56, min. 48; wind, 4 miles S.W.; cloudy.

San Francisco—Barometer, 29.86; temperature, max. 64, min. 50; wind, 6 miles S.W.; cloudy.

	Max.	Min.
Victoria	64	52
Nanaimo	74	52
Vancouver	82	60
New Westminster	78	56
Dawson	70	48
Seattle	80	56
Portland	82	54
San Francisco	64	50
Kamloops	92	66
Kelowna	83	..
Penticton	92	66
Vernon	94	66
Nelson	84	..
Grand Forks	94	..
Kaslo	85	60
Calgary	66	50
Edmonton	64	54
Prince Albert	72	56
Moose Jaw	64	54
Qu'Appelle	66	50
Winnipeg	82	62
Toronto	82	64
Ottawa	90	64
St. John	60	52
Halifax	78	60

Lumber Mill Is Destroyed By Fire

VANCOUVER (CP)—A $12,000 fire of unknown origin destroyed the Twigg Island Lumber Company's mill near here early today.

Robert E. Harper, owner, said the loss was partially covered by insurance and the plant would probably be rebuilt.

Sparks from the mill blaze also started a roof fire at a nearby house, but it was controlled quickly.

Smoke Hangs Over Much Of Province's Central Areas As Outbreaks Are Battled

From Prince George Forestry Officials Send Report Start of Rain Is Welcomed; Newest Fire Is Along Omineca River; Crews Fighting Outbreaks in Northern Alberta Anxiously Await Rain

PRINCE GEORGE, B.C. (CP) Foresty branch officials here welcomed a steady downpour of rain early today, which reduced the forest fire menace in this central British Columbia district.

Fire spotted the entire area from north of the Peace River district in British Columbia to Williams Lake, 140 miles south of here, and heavy smoke cut visibility, handicapping the forestry branch outlook system.

The United Air Transport's radio station here reported all airplanes in the Peace River, Omineca and Cariboo districts were grounded through lack of visibility.

Two U.A.T. machines which left Vancouver yesterday for Prince George were forced to land, one at Williams Lake and the other at Soda Creek.

MUCH TIMBER ENDANGERED

The latest fire reported here was burning near Germansen Landing, on the Omineca River to the north of here. A large amount of sawn timber belonging to the Deganahal Mining Company was endangered. All available men were fighting the blaze.

Reports from the Blackwater River area, across the Fraser River from the Prince George-Quesnel highway, said three large fires there extended over several miles of good timber.

A new series of fires was reported yesterday along the Prince George-Quesnel highway from Strathnaver, 40 miles south of here, to Quesnel. They were fought by a large crew.

Another crew has been sent to the north end of Stuart Lake, 100 miles northwest of here, where a large fire threatened merchantable timber.

FIRES IN ALBERTA

EDMONTON (CP)—Rain was anxiously awaited today in northern Alberta areas where forest fires have burned fiercely for nearly two months. Despite cloudy skies and a weather forecast of scattered showers, little rain fell.

Reports from the Peace River country, 250 miles northwest of Edmonton, said the fires were growing worse, but a dispatch which said 1,800 square miles of bush and timber was afire around Grande Prairie was denied by T. F. Blefgen, Alberta director of forestry.

"I admit there are a lot of fires burning up in that country," he said, "but I don't think they are as serious as that."

Mr. Blefgen said he did not not know how much of the country was ravaged by fire and declined to estimate the damage.

Reports from Goldfields, Sask., on the shore of Lake Athabasca, indicated a fire on the side of Beaverlodge Mountain nearest the town of wooded land was burned over.

Five airplanes left Edmonton today for northern destinations as visibility cleared to two miles, the greatest this week.

EXECUTION IN BERLIN

BERLIN (CP-Havas)—Henrich Manz of Bilberach, condemned by a people's tribunal February 22 on charges of spying for a foreign country, was beheaded today.

R. W. Mayhew, M.P., Off For Ottawa

R. W. Mayhew, Victoria's first Liberal member of Parliament for 30 years, is today en route to Ottawa to take his seat in the House of Commons following a long illness which kept him from attending the opening of the House in January.

With Mrs. Mayhew, Victoria's member has been convalescing for the last two weeks at Banff. She has accompanied him to the federal capital. His health is much improved and he intends to remain in Ottawa until the session is completed.

Mr. Mayhew was a few weeks ago sworn in as a member before the Chief Justice of British Columbia at a ceremony at the Court House in Vancouver.

Reich-Italian Pledge To Swiss

Two Totalitarian States Assure Republic They Will Respect Neutrality

ROME (AP)—Italy and Germany today announced they had assured Switzerland they would respect her neutrality. Both also congratulated the little republic on obtaining its freedom from obligations to take part in any future League of Nations sanctions—a freedom acknowledged by the League Council May 14.

Italy's assurance was given in an exchange of letters with the Swiss government.

"The Italian government is convinced the unconditional maintenance of the integrity and perpetual neutrality of Switzerland constitutes an important factor for peace in Europe," wrote Count Galeazzo Ciano, Italy's foreign minister.

Joachim von Ribbentrop, German foreign minister, wrote in similar vein.

NOTE ON MAY 19

These assurances were occasioned by a letter addressed to Ciano by the Swiss minister at Rome May 19 in which the minister outlined Switzerland's traditional neutrality, which had just been under discussion by the League Council at Geneva.

Switzerland joined the League with the stipulation she would not join in military sanctions, and in April notified Geneva she would not even participate in economic sanctions.

In return for the League Council's May 14 resolution, Switzerland guarantees the League free "exercise of its functions" in Switzerland.

DIES IN ROME

ROME—Princess Jan Di San Faustino, 75, the former Jan Allen Campbell of New York, died yesterday.

DESERT FARMS BEFORE FLOOD

Many Homeless in Montana After Cloudbursts Leave Nine Dead

HAVRE, Mont. (AP)—Homeless farmers, beleaguered by flood waters in the valley flats of the Milk River in north central Montana, braced themselves today against the onrushing tide that has taken nine lives, left one missing and damaged thousands of dollars' worth of property.

The flood waters were rushing toward Malta, east of Havre, on the swollen Milk River, where flood stage is expected today.

Farmers gave up their homes yesterday in the valley flats as the cloudburst-widened river struck at Harlem, 60 miles above Malta.

Rain ranging to cloudburst proportions has pounded over every section of Montana in 24 hours, creating "flash floods" similar to the Custer Creek flood that weakened a trestle through which the Milwaukee Railroads Olympian plunged early Sunday, killing an estimated 46.

Eight victims were pulled from Graveley Coulee near Laredo, south of Havre, yesterday.

Senator Passes Away In Quebec

Hon. E. Tobin Dies at Bromptonville in His 73rd Year

BROMPTONVILLE, Que. (CP)—Hon. E. W. Tobin, who sat in the House of Commons as Liberal member for Richmond and Wolfe from 1900 to 1930 before his appointment to the Senate eight years ago, died suddenly today from a heart seizure. He was in his 73rd year.

Edmund William Tobin was a pioneer in the pulp and paper and newsprint industry in the province of Quebec. Through the Brompton Pulp and Paper Company, of which he was for years president, he played a prominent part in building up the newsprint exports of Canada until they reached the strong position occupied today.

Among other business interests, he was connected with the Lotbiniere Lumber Company, Trois Pistoles, Que., and the Federal Asbestos Company and Capital Trust Corporation.

At different times he was mayor of Bromptonville and

(Turn to Page 2, Col. 6)

SOUTH CHINESE FIGHT JAPANESE

Nipponese Troops Landed in Swatow Region Counter-attacked

HONGKONG (AP) — Japanese troops landed on the south China mainland Friday under a heavy protective barrage while Japanese planes extensively bombed Swatow, south China treaty port.

The landing was made from Namoa Island, 20 miles east of Swatow. Chinese, after retreating inland, counter-attacked and held their ground against the Japanese near Chihlin.

Landing of Japanese marines on Namoa Island Tuesday caused Chinese fears Japan's long-expected drive on Canton, 20 miles southwest of Swatow, might be imminent.

Chihlinn is on a cape just north of Namoa Island, about 30 miles northeast of Swatow.

FAILED TO LAND

Chinese dispatches said the Japanese navy continued its concentration of strength off Hainan Island, Chinese territory just east of the French colony of Indo-China, but efforts to make landing there had been repulsed.

Defences on Hainan were reported considerably strengthened, with troops undergoing training to resist landing operations. Hoihow, the chief port, has been shelled by warships and bombed from the air frequently.

Chinese newspapers reported, without confirmation, French naval vessels had "concentrated" in the neighborhood of Hainan.

(Turn to Page 2, Col. 4)

Woman Offers To Sell an Eye

WINDSOR, Ont. (CP)—Mrs. Annie Middleton, Windsor, said today no buyers have yet claimed one of her eyes, which she recently advertised for sale at $6,000. She offered to sell the cornea of either of her eyes, which are strong, because she was "completely fed up," being on relief.

Mrs. Middleton, 40, a native of Glasgow, Scotland, decided on such a course to obtain money, after hearing operations of cornea transference had been successful in restoring sight to a blind eye.

KENT'S
FREE WIRING ON ANY
MOFFAT
ELECTRIC
RANGE
KENT'S Ltd.
641 YATES STREET

Famed Scientists Head For Ottawa

OTTAWA—The capital of Canada will become the scientific capital of North America next week, June 27 to July 2, when the American Association for the Advancement of Science and affiliated societies hold annual summer science sessions.

Not since 1921 has the A.A.A.S. met in Canada. The more than 80 sessions totaling some 500 addresses will stress matters of concern to both nations.

A look into the future of science will be given by Nobelists Dr. Arthur H. Compton of Chicago and Dr. Harold C. Urey of Columbia University; Dr. Frank R. Lillie of Chicago, and president of the National Academy of Sciences, and Dr. William Crocker, head of the Boyce Thompson Institute for Plant Research.

The changing values of science will be discussed by Dr. Robert C. Wallace, principal of Queen's University, Kingston, Ont., while Dr. Stuart A. Rice of the U.S. Central Statistical Board will report on world standards of living. F. E. Lathe of the Canadian National Research Council is to assay the natural resources of the world.

Aeronautical science sessions will hear I. I. Sikorsky, aircraft designer; Dr. W. R. Gregg, chief of the U.S. Weather Bureau, and others.

Stated British Ships Are Not Defended

LONDON (CP-Havas) — The Union Jack, once respected on the high seas, is now slighted, Captain Stanley Scott, master of the British freighter Stancroft, declared today on his arrival from Gibraltar. A Gibraltar court has just freed him of charges of gun-running to the Spanish government.

ANNOUNCEMENTS

Handweaving Exhibition, Empress Hotel, July 2, 3 and 4. Auspices, Weavers' Guild, Victoria Women's Institute addition. Free. ***

EXPERT SHOE REPAIRING
One Grade — the Best
Pantorium
DYE WORKS
Phone E 7155

SEE THE NEW
BURBANK
RANGES
From
$48 to $159.50
Coast Hardware
1418 DOUGLAS ST.

Window Blinds
RENEW YOUR FADED AND WORN BLINDS
Liberal Allowance for Your Old Rollers
Estimates Cheerfully Given
CHAMPION'S LTD.
E 2422 717 Fort Street

Money-saving Values Every Day at
SAFEWAY
and
PIGGLY WIGGLY
7 Stores to Serve You

General Electric
Refrigerators
Terms as Low as
$1.50 Weekly
MACDONALD
1121 DOUGLAS ELECTRIC LTD. EMPIRE 1171

No Early Change In Grain Trading

New Rules For Winnipeg Exchange Left Over Till Next Session of Parliament

OTTAWA (CP)—No legislation will be introduced this session to implement the recommendations made by Mr. Justice W. F. A. Turgeon in his grain commission report, Hon. W. D. Euler, Minister of Trade, said today.

He had been asked by the Canadian Press if he would take steps this session to place futures trading of the Winnipeg Grain Exchange under supervision of a government agency.

"That would require legislation and there will be no legislation this session," the minister replied. "I had intended bringing in legislation to implement certain recommendations of Mr. Justice Turgeon, but it is so late in the session we have decided to leave it over until next session, when there will be time to deal with the whole situation."

In his report, Mr. Justice Turgeon recommended "that the best method of supervising futures trading on the Winnipeg Grain Exchange would be to place the responsibility on the Board of Grain Commissioners."

The government, it is indicated, will deal with the question of the minimum price for wheat, but no announcement will be made this week.

Free To Travel On Will Ruling

Elizabeth Sifton to Keep Income While Leaving Canada to Study

LONDON (CP)—The Judicial Committee of the Privy Council today allowed the appeal of Miss Elizabeth Sifton in a case from the Ontario courts arising from construction of the words "continue to reside in Canada" in her father's will.

Their Lordships ruled the judgment of Mr. Justice Middleton of February 18, 1937, as varied by the Ontario Court of Appeal, should be set aside, except as it dealt with costs of hearing the motion and the appeal.

Mr. Justice Middleton had held the clause in the will of Miss Sifton's father, Clifford Winfield Burrows Sifton, expressed his desire that his daughter should make Canada her real home and the centre of her interests, which was incompatible with the idea that Miss Sifton might spend 11 months of any year outside Canada.

Today's judgment of the Privy Council held that such a declaration is void for uncertainty.

NOT DEFINED

Their Lordships remarked that none of the judges of the Ontario Court of Appeal had attempted to define precisely and distinctly the events which constitute ceasing, on the part of the appellant, to reside in Canada.

"Had they attempted they must, in Their Lordships' judgment have failed, because they would have been attempting the impossible," the judgment declared.

"No one can suppose that the testator intended either that his daughter should never leave Canada or that, so long as she maintained residence in Canada, she might spend the whole of her time abroad. He must have intended that, though Canada was to be her home in general, yet she was to be at liberty to leave Canada for some purposes and for some periods of time. Unfortunately he omitted to define either purposes or periods."

The testator, who died June 13, 1928, directed that his brothers, as executors of the will, pay to his daughter out of the income of his estate a sum sufficient to maintain her suitably until she was 40 years old, and after that pay her the whole income of the estate.

He said in his will "the payments to my daughter shall be made only so long as she shall continue to reside in Canada."

In the original judgment Mr. Justice Middleton noted that Miss Sifton, an undergraduate in honors in modern languages at the University of Toronto, had availed herself of an option to take the third year of her course by extensive travel in foreign countries. She went abroad with a suitable chaperon and spent from October, 1934, to September, 1935, in European countries. She returned to Canada and established residence in Montreal.

TWO-MONTH TRIPS

Mr. Justice Middleton said Miss Sifton now desired to go abroad annually for the next two or three years for the purpose of study, with the intention of returning to Canada for at least one month each year. The executors raised question whether or not by such absences from Canada she would forfeit her right to income from the estate. They suggested she should not be absent from Canada for more than two months in any year.

Mr. Justice Middleton held that Miss Sifton's absence from Canada in 1934-35 did not work a forfeiture of her rights under the will. He thought she might be allowed to be absent for more than two months in any year from the country, but he believed that an absence during the coming years of 11 months in the year would work for a forfeiture unless the executors were satisfied that it was, in good faith, for the purpose of completing her education.

New Alberta Unity Policies

EDMONTON (CP) — Constituency autonomy in organization and selection of candidates in an effort to defeat the present Social Credit administration in the next Alberta general election was approved today by the provisional Unity Council of Alberta.

With the report of the committee on organization adopted, the council turned to consideration of the statement of policy outlining the platform on which Unity candidates will seek election.

WORK WITHOUT ENERGY LOSS

Toronto Scientists Show How Metals React at Ultra-low Temperatures

By STEPHEN J. McDONOUGH
Associated Press Science Writer

TORONTO — Four University of Toronto scientists demonstrated today before members of the American Physical Society meeting here how they make atoms, or particles of atoms, work without spending their energy.

This apparent violation of one of the fundamental laws of physics was accomplished by putting pieces of tin, lead, aluminum or zinc in an ultra-frozen condition in a bath of liquid helium, the light gas used to float airships. The temperatures used were near 450 degrees Fahrenheit below zero.

At such temperatures, very close to absolute zero, these metals become "superconductors" of electricity, Prof. E. F. Burton and his assistants, K. C. Nann, H. Grayson Smith and J. O. Wilhelm, explained. The resistance which they normally offer to the flow of electricity in a closed circuit ceases to exist, and the current will continue speeding around the circuit indefinitely if the low temperature is maintained.

The reason for this is that electrons, lightest of all the particles which make up the various atoms of chemical elements, are brought into alignment in the metals like soldiers on dress parade, instead of shooting about at random, Dr. Smith explained. They are frozen, or solidified in place.

Vancouver City Manager Plan

VANCOUVER (CP) — A committee of 40 delegates from various Vancouver organizations has unanimously endorsed a plan to introduce a city manager system of government here, W. J. Barrett-Leonard, president of the Vancouver council-manager association, announced today.

Capt. W. J. Conway, honorary secretary of the association, told the delegates at a meeting last night steps would be taken, if necessary, to request a civic plebiscite on the matter.

"Not a single Canadian city that has tried the plan is in debt today," Mr. Conway said. "Every city in the Dominion under our type of council is facing bankruptcy. Vancouver faces receivership government for certain within two years."

"Until we return to a stable long-term policy of civic government our credit will be bad," Mr. Barrett-Leonard said. "I think it is time we asked our council to face their financial responsibilities. So far they have shown no indication of this."

CHURCH LEADER CHOSEN

TACOMA (AP)—The 44th Pacific Coast Conference of German Baptist Churches today elected Rev. Dr. J. F. Olthoff of Salem, Ore., moderator. Delegates from all the Pacific Coast states, Idaho and British Columbia were present.

"In Defence of Freedom of Press"

The bronze plaque recently awarded by the advisory board of the Columbia university graduate school of journalism to Edmonton Journal "for its leadership in defence of the freedom of the press in Alberta." The award, first Pulitzer prize ever to be bestowed outside United States, was in recognition of the Journal's part in combating the Alberta Press act, passed by the Social Credit government in 1937 and later declared unconstitutional by the Supreme Court of Canada. Other daily and weekly newspapers of Alberta which joined in the fight against the Press Act were awarded certificates to mark their public service.

SOUTH CHINESE FIGHT JAPANESE

(Continued from Page 1)

(Such concentration was officially denied by a spokesman of the French Foreign Office. However, French naval forces in Indo-China waters were reinforced by three fast new cruisers early this year, and recently these ships were reported cruising between eastern Indo-China ports).

ADVANCE CHECKED

SHANGHAI (AP)—The Japanese advance up the Yangtze River toward Hankow slowed to a snail's pace Friday as a result of severe fighting and an overflowing river.

Forces on the north bank of the Yangtze, fighting to attack obstructive booms across the river at Matowchen and Kiukiang, reached Yengtang in Anhwei province. Since the capture of Tsienshan a week ago, this unit had advance nine miles and was approximately 70 miles from Kiukiang, 135 miles downriver from Hankow, the provincial capital.

The overflow of the Yangtze at several points between Nanking and Wuhu in the battle area was said by Chinese to be interfering with Japanese advances.

Foreign sources said 100 Japanese marines were killed and 20 injured when a navy launch in the area struck a Chinese mine Thursday. Among the casualties were a Japanese news correspondent and a photographer.

Soldiers of Gen. Chiang Kai-shek waded knee deep through mud and water in flooded zones near the Yellow River and recaptured large areas abandoned by the Japanese.

1,500 JOBLESS TO BE LANDED IN CITY

(Continued from Page 1)

protection of property, and, further, the council approves of the decision of the provincial government to give preference to established residents of B.C. in employment on public works within the province.

The 100 advance party who have been in Victoria since Monday morning called a meeting in Bullen's Park, Esquimalt at 7.30 tonight. Colin Cameron, C.C.F. member of the Legislature for Comox, is scheduled to speak.

Rumors of intimidation of merchants by members of the party brought the following statement from the publicity committee this morning:

"We hear that men as individuals are walkng around town and intimidating merchants into making donations. The organization wishes to protest the action of these people, who have no connection with the single unemployed men.

"Any merchant who has reason to think anyone approaching him is a member of this organization should ask for credentials. If there is any sort of intimidation the merchant should call us and try to hold the man until we arrive."

A member of the publicity committee disclosed the men still have their return transportation to Vancouver. The 100 who arrived here last Sunday bought 16-day round-trip tickets.

"Dr. Richard Felton, city health officer, paid a visit to the hall at 564 Yates Street, and remarked on the cleanliness of the place," said a statement by the committee. Despite adverse conditions, through the interest of a number of Victoria doctors, arrangements have been made for medical services and bathing facilities. Substantial assistance is to be rendered by many prominent Victoria doctors."

From Nanaimo came word that the men who reached there last night from Vancouver spent the night in the hall of the United Mine Workers of America. Early this morning they marched to the railway depot and climbed aboard the freight train.

Two hours later the train pulled out for Victoria. No effort was made to remove the jobless from their places.

Reports regarding their intentions were conflicting. Some said the men would travel on the train only as far as Duncan. Others said the men would stay with it to Victoria. The E. & N. depot men here said the freight might arrive any time between 3.30 and 6 this afternoon. At 12.45 it was reported sidetracked at Chemainus while the passenger train went by.

U.S. SAID TO NEED NEW ANTI-SPY FUNDS

(Continued from Page 1)

services, Mr. Roosevelt replied in the affirmative.

Both the army and navy intelligence services had been held down pretty low in the matter of appropriations, the President said.

Discussing the projected Turrou articles, Mr. Roosevelt did not name the former agent. He said the question was not raised in relation to the entire press, because the articles had been offered by only one syndicate.

Mr. Roosevelt said Turrou's action would very seriously jeopardize the projected prosecution by the government.

NEW YORK (AP) — Former G-man L. G. Turrou offers magazine articles signed by his recent boss, J. Edgar Hoover, to prove his contention he is privileged to publish what he uncovered about foreign spies in the United States.

He attached the articles to an affidavit opposing the government application for a temporary injunction to restrain the New York Post from publishing Turrou's articles on the current spy hunt, which he directed until his resignation last Monday. Eighteen individuals, 14 of them now in Germany, were indicted as spy suspects.

The affidavit denied that Turrou would publish anything that would hinder the government's investigation. Turrou said he had been advised the case was without precedent.

After a long debate on freedom of the press, contempt of court and obstruction of justice, Federal Judge Murray Hulbert reserved decision. A temporary restraining order was continued. Turro helped solve the Lindbergh kidnap-murder.

New Masonic Temple At Trail

Grand Lodge of British Columbia Elects Officers at Nelson

NELSON, B.C. (CP) — The grand master and officers of the Grand Lodge of Ancient Free and Accepted Masons of British Columbia today will open the new Masonic Temple at nearby Trail, B.C., home of Fidelity Lodge No. 32 and Emulation Lodge No. 125.

At grand lodge business sessions yesterday, Dr. C. M. Kingston of Grand Forks was elected grand master. Past grand master is Rev. Dr. J. R. Henderson of Vancouver.

Other officers:

R. G. Hall, Nanaimo, deputy grand master; W. R. Impson, Vancouver, senior grand warden; B. A. Stimmel, Trail, junior grand warden; H. Watson, Vancouver, treasurer; Frank S. McKee, Vancouver, grand secretary, and Henry Hughes, Vancouver, grand tyler.

Kootenay-Boundary-Boundaries last night were hosts to the greatest gathering of their order on record in British Columbia when 742 masons and their wives attended a banquet at the Nelson civic centre.

SENATOR PASSES AWAY IN QUEBEC

(Continued from Page 1)

Brompton Falls and warden of the County of Richmond.

BORN AT BROMPTON

He was born at Brompton Falls September 14, 1865, hisparents both being of Irish descent. He began his business life as a general merchant and lumber dealer. In 1893 he married Elizabeth Jean Nott of Devonshire, Eng., and to them were born four children, Pearl (Mrs. Dr. Beaudry, Bromptonville), Kathleen (Mrs. J. H. Blue, Sherbrooke), Beatrice (Mrs. J. O. Asselin, Bromptonville) and Ashton. Mrs. Beaudry died more than a year ago.

Senator Tobin was a member of the Knights of Columbus and the Catholic Order of Foresters.

The death of Mr. Tobin leaves the standing on the Senate: Liberals 35, Conservatives 56, vacant 5.

BRITISH ENVOY ASKS FRANCO FOR RAID EXPLANATION

(Continued from Page 1)

ships would have to stop neutral vessels and this would create international complications.

Sir Archibald Sinclair, Liberal leader, took him up promptly:

"This is a very serious matter. Will he (Mr. Butler) explain to the House why searching neutral ships should provoke war when the machine-gunning of British ships does not?"

Mr. Butler continued: "We are being asked to indulge in an obvious wrong under international law which might land us in more serious and dangerous results."

HARMFUL TO BRITAIN

Winston Churchill declared no other great naval power would have tolerated such atacks on its shipping and asserted nothing could do more harm to Britain than seeking to condone the bombings.

Mr. Attlee and Mr. Lloyd George made similar demands, Mr. Attlee being particularly insistent that action should be taken in the Balearics.

If as Mr. Chamberlain said, the attacking aircraft were to be considered belonging to insurgent Gen. Franco, then there could be no complications with any other power.

But Mr. Chamberlain rejected all these suggestions. Bombing of Mallorca would be the way to start a new European war, he said. Britain's aim had been, and was, to prevent the civil war from spreading outside Spain.

Recalling the warning given to British shipping companies that their craft would be protected only on the high seas, he added that many shipowners had increased the number of their ships, and raised the pay of their crews, for the sake of higher freight rates.

"Is it plain," he asked, "That this country should go to war or take action which may very conceivably involve us in war in order to give protection to people like these men who have gone in for the purpose of making profits this way?"

U.S. NOT ACTING

PARIS (AP)—The Foreign Office announced tonight Ambassador William C. Bullitt had informed Foreign Minister Georges Bonnet the United States declined to join an international commission to investigate bombings of unfortified cities in Spain.

"Despite the purely humanitarian character of this plan, the government at Washington expressed a desire to remain apart from the Spanish conflict," said a spokesman for the Foreign Office.

The commission, composed of British, Swedish and Norwegian delegates, is expected to arrive at Toulouse, France, soon to begin operations.

The spokesman said Britain and France, despite the refusal of the United States, would go ahead with the plan, according to which the commission will visit the scene of any bombing at the invitation of either side in Spain and make a public report. The purpose is to discourage attacks on nonmilitary objectives and civilian centres.

Cabinet Change Made in Japan

TOKIO (AP)—More power was concentrated in the hands of Japan's "quick victory" cabinet today when General Kuzuahige Ugaki, Foreign Minister, acquired also the portfolio of the overseas ministry.

Sonyo Otani, former Overseas Minister, became president of the North China Development Company, a government-back organization to exploit occupied areas of China.

Banking by Mail

Mining men, Lumbermen Merchants and Settlers are reminded that it is perfectly easy and quite safe to carry on business with any of our branches by mail. The Bank will promptly acknowledge all deposits, and any instruction you may wish to give will be carried out with proper attention to detail. Address yourself to any branch on your line of communication—by air or otherwise—and service will follow.

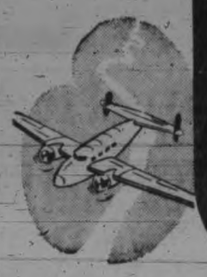

321
IMPERIAL BANK OF CANADA
Head Office: Toronto
J. H. D. BENSON
Manager Victoria Branch

MODERN CONVENIENCES FOR YOUR HOME
SEE . . . THE NEW
Gurney Electric
RANGES from $124
C. J. McDOWELL
PLUMBING AND HEATING
1000 DOUGLAS ST.

The grim guns of H.M.S. Hood—world's largest warship—symbolize the might of Britain's fighting ships . . . the glory of those thrilling words "Britannia rules the waves!"

The name Player's on a package of cigarettes guarantees the mildness, quality and purity of the contents. Player's was yet young as a name when the "Old Contemptibles" went out to France, but even then it was the largest selling cigarette in England! Player's "Mild" have those same qualities, are made in the same traditional English way—and are now offered at popular prices, in a smart new package.

Cork tips for those who prefer them—plain ends for those who like cigarettes plain but good.

25 for 25¢
and Pocket tins of fifty

Player's "Mild"
NAVY CUT CIGARETTES
PLAIN OR CORK TIP
"IT'S THE TOBACCO THAT COUNTS"

YOU'VE WAITED 6 MONTHS FOR THIS EVENT—NOW COMES THE BIG DAY

SEMI-ANNUAL

DOLLAR DAY!

AT THE PLUME SHOP

It's taken sheer nerve to cut prices so deep. Never before have your dollars bought such sensational values. The prices are for 1 day only, so be here early as the best values always go first. It's tremendous—read every word.

Doors Open at 9 a.m. Sharp Saturday

COATS!
Values to $24.75, reduced to only $14.89
Values to $29.75, reduced to only $19.89
Values to $39.50, reduced to only $24.50

White Coats
Five New, Different Styles
Sizes 14 to 42
Two Big Groups, Now at
$10.95 and $12.75

SPECIAL GROUPING
Suits and Coats
Values packed in every garment. They're yours Saturday only, for
$7.89

AFTERNOON DRESSES
Printed silks and pastels. A give-away price for these lovely garments. Only
$2.95

JACKET DRESSES
Prints and pastels. The price quoted is good for Saturday only
$3.95

VALUES TO $7.75
153 DRESSES TO GO AT
$1.00
One to a Customer

86 Blouses—Values to $3.95
Hurry for These, at Only
$1.00
Limit One Per Customer

21 WHITE COATS AT
$1.00
One to a Customer

27 Only, HOME FROCKS
Former Values $1.49 to $2.49
Saturday Only
$1.00
Limit One Per Customer

2-piece Linen Suits at
$1.00
Limited Number, and Only One to a Customer

29 SLIGHTLY SOILED
PARTY DRESSES
Regular Values to $24.50
Never Before Such a Bargain
$3.95

VALUES TO CHALLENGE THE WORLD

PRINTED SHEERS
Satin-striped Printed Sheers Go While They Last at Only
$4.95

EVENING DRESSES
52 gorgeous Gowns—values to $39.50 at sensational reductions. Two big groups at the almost unbelievable prices of
$7.89 and $11.89

SUITS AND COATS
A Special Group of Values to $14.75. White and Pastel Shades. Saturday Only
$3.95

HATS
Unrestricted choice of any new Summer Hat in our Bargain Basement. Values up to $10.95. Now in 2 price groups of 50¢ and $1.00

EXTRA SPECIAL
Group of Discontinued
DRESSES
Just transferred to the Bargain Basement for this big event. Former Values to $19.75
Saturday Only
$4.69

DRESSES
PRINTED LINENS AND PEASANT PRINTS
Priced for Saturday Only at
$3.95

No Exchanges, Refunds, Deliveries or Phone Orders
You Must Be Here to Choose Articles You Want

THE PLUME SHOP Ltd. 747 YATES

Main floor values specially priced for quick disposal on Saturday.
COME EARLY
THEY'LL GO FAST

AFTERNOON DRESSES
Values to $24.50
Reduced to only $14.89
Values to $14.75
Reduced to only $10.89
Values to $12.75
Reduced to only $9.89

SUITS!
BUY THEM NOW
Values to $39.50
Reduced to only $27.50
Values to $29.50
Reduced to only $19.89
Values to $24.50
Reduced to only $14.89

POLICE CHIEFS URGE FREEDOM

Liberty of Speech and Press Stressed as Dominion Sessions End

EDMONTON (AP) — Importance of freedom of speech and of the press was stressed and pleas for a united Canada were voiced here last night at a banquet tendered the Dominion's chief constables by the city of Edmonton.

Such freedom was the hallmark of democracy, said Chief G. M. Donald of Saskatoon, one of the speakers at the formal conclusion of the three-day Chief Constables' Association of Canada convention.

Chief Donald said he was "not unmindful of the honors that have come to certain press officials in this city," apparently referring to award of a special Pulitzer plaque to the Edmonton Journal for its defence of freedom of the press. All Alberta daily newspapers received certificates from the Pulitzer committee.

Chief Constable E. Goodman of Hamilton and John Blue, secretary of the Edmonton Chamber of Commerce, both stressed necessity of maintaining the Dominion's unity and "bulwarking the weaknesses of Confederation."

TRAFFIC CONTROL

More efficient supervision of traffic by police will solve the problem of increasing fatalities, Staff Inspector J. A. Frant of the Ontario highway patrol told the final business session of the convention yesterday.

George A. Shea of Montreal, director of investigation for the Canadian National Railways, was elected president, succeeding Chief George Taylor of Port Arthur, Ont. Mr. Shea had served as second vice-president.

Brig.-Gen. D. C. Draper, chief constable of Toronto, was elected first vice-president, and George Smith, chief constable of Winnipeg, second vice-president. Geo. S. Guthrie, deputy chief constable Toronto, was elected secretary-treasurer.

Mr. Shea was born in Toronto in 1894, and started railway work in the transportation department of the Grand Trunk Railway at Toronto in 1909. He was transferred to the investigation department with office at Montreal in June, 1914, and rose to the ranks of inspector and superintendent; in 1932 he was appointed director of the department.

FOR A Glamorous SUMMER

One and Two-piece
SPORT DRESSES
Gay . . . Cool . . . Chic

You'll want at least one of these for your vacation and week-end jaunts. Completely informal and charming for active life this summer.

All Sizes and Colors

5.95 6.95 7.95

JUST ARRIVED!
Smartly-tailored
Genuine Sharkskin Suits 7.95

Malleks
LIMITED
READY-TO-WEAR and FURS
1212 DOUGLAS ST. PHONE E 1623

Alaska Governor In Car Accident

JUNEAU, Alaska (AP)—Governor John W. Troy of Alaska suffered bruises and shock when an automobile in which he was riding went off the Salmon Creek Bridge last night. The car hung perpendicularly between the bridge and a three-plank walk alongside. Passing motorists lifted the Governor from the car.

FREED BY DECISION

OTTAWA (CP)—Appeal of the Ontario Attorney-General's Department against the verdict of the Ontario Appeal Court quashing the conviction and acquitting John Comba, 26-year-old Renfrew, Ont., youth, of the sex-murder of 13-year-old Ethal Hedderwick, was dismissed by the Supreme Court of Canada yesterday. The decision assures Comba his freedom.

LOTTERY CHARGE FAILS

EDMONTON (CP) — Magistrate A. H. Gibson in the city police court Thursday dismissed a charge of conducting a lottery laid against the Edmonton branch of the Canadian Legion in connection with its alleged intention to present a new automobile to the holder of a "lucky number" admission ticket to its carnival, scheduled for June 30 to July 2.

Wider Training In Air Defence

LONDON (CP)—Prime Minister Chamberlain told the House of Commons yesterday Geoffrey Lloyd, under-secretary for home affairs, henceforth would devote his whole time to the air raids precautions department.

Mr. Lloyd, who is 36, has been specializing in this work, the training of civilians in passive defence against air attacks, for some time. He recently visited Germany to inspect developments there.

His first big undertaking will be to increase the 430,000 air raid volunteers now enrolled to the announced goal of 1,000,000.

Spy Ring Man Was In Montreal

Not Disclosed Whether He Fled or Is in Custody in United States

OTTAWA (CP)—A suspected German spy, linked with an espionage ring investigation in New York City, was found working in an aircraft factory in Montreal four or five weeks ago, it was disclosed here yesterday.

A wall of secrecy was thrown around the disclosure by Royal Canadian Mounted Police and officials of the Department of National Defence.

It was impossible to determine whether the man had skipped the country, whether he was under arrest, whether he was under indictment or arrest in the United States investigation or even his name.

The R.C.M.P. has been co-operating closely with the United States G-men in the espionage investigation in New York so that Canada may not become a haven from which spies might operate in collecting information on United States armament plans.

As far as Canadian war plans are concerned, with the exception of suspected Japanese espionage on the Pacific Coast, the Canadian Press learned the government takes the attitude nothing is being done which could not be exposed to the public.

TIP WAS GIVEN

It could not be determined where the intelligence division of the Department of National Defence received the tip about the Montreal aircraft worker, but the United States and British governments co-operated in the investigation in New York and it was assumed one of them supplied it.

It was not known whether the man spotted in Montreal was one of the 18 under indictment in New York or whether he was on the other fringe of the espionage ring.

Hon. Ian Mackenzie, Defence Minister, told the House of Commons yesterday he was unable to make a statement. He said the matter concerned the secret service, but he could assure the House the public interest would be protected.

The minister was answering a question from Victor Quelch, Social Credit, Acadia, Alta., based on newspaper reports that Mr. Mackenzie knew the identity of the spy who had been in Montreal.

QUICK SENTENCE

CAMDEN, N.J. (AP)—The courtroom crowd roared yesterday when a young woman defendant thumbed her nose and stuck out her tongue at the judge. The young woman fainted when the jurist sent her to jail for six months for contempt of court.

Old Kentucky CIGARETTES

200 Lbs. Ice Free

Enamel Steel Refrigerators
3 SIZES
$25.50 $29.50 $32.50
Standard Furniture Co.
737 YATES STREET

Read THE WANT ADS!

Eight Blast Deaths Probed

Investigators Are Told of Oil Well Bomb Explosion at Hobbs, N.M.

HOBBS, N.M. (CP)—Public and private investigators opened inquiries today into the mysterious premature explosion of an oil well time-bomb, which dealt death to eight persons, one a prominent New Mexico financier, and injured four others yesterday.

The blast killed George A. Kaseman, 69-year-old Albuquerque, N.M., banker, and seven oil workers. He was watching as they prepared to "shoot" a well in the rich Monument field, about 20 miles southwest of Hobbs.

Kaseman was president of the Albuquerque National Trust and Savings Bank, and of the Albuquerque and Cerrillos Coal Company. He had come with a party of friends to witness the "shooting" operation.

The bomb, loaded with nitroglycerin and operated by an automatic timing mechanism, was to have been lowered into the well, where it might shatter the underground rock structure and allow the oil to flow more freely.

Instead it exploded with terrific detonation as the workmen removed it from a truck.

Instantly killed were Kaseman, H. A. Greer, gauger for the shooting crew; J. T. Broughton, derickman; Forrest Huston and Charles Wrigley, rigman; V. P. Peck, the shooter, and Alex Blair, shooter's helper.

Jack Tarkey, superintendent of the Two-State Drilling Company, died six hours later.

New Eyelids Come From Operation

KINGSTON, Ont. (CP)—A 13-year-old boy badly burned about the eyes as a child "is fine and enjoying the best of health" since he was given new eyelids by the grafting of skin from his leg, a Kingston physician said here today.

Dr. Noble Armstrong performed the delicate operation eight months ago on Kenneth Donnelly of Sharbot Lake, 35 miles west of here. The lad, whose eyes were so contracted he could hardly see, returned home after the operation.

Dr. Armstrong said he had received reports the boy is now in excellent health.

MY NEW KODAK IS CERTAINLY KEEN!

You'll marvel at the grand pictures you'll take with one of these newer cameras

NEVER before was picture-taking so popular! That's because people are finding how easy it is to take swell snapshots with a camera that has the new refinements.

And there's the smart appearance of these newer cameras, too. You're as proud of their looks as you are of their action!

One of these five smart models is the camera that will bring *your* picture-taking up-to-date. See them at your Kodak dealer's. He has Kodaks as low as $5; Brownies from $1.25.

In Canada KODAK is the registered trade mark and sole property of Canadian Kodak Co., Limited, Toronto, Ontario.

$5 Jiffy Kodak V.P.
"V.P." stands for vest pocket and this smart little camera really fits. It is of ultra-modern molded construction and has the famous "Jiffy" action—"pop," it opens—"click," it takes the picture—no focusing or other adjustment. Has Doublet lens, built-in shutter and folding direct-view eye-level finder. Jiffy Kodak V.P. makes pictures 1⅝ x 2½ inches. $5.

Ciné-Kodak Eight
Brings home movies within the reach of almost everyone. Gives you 20 to 30 black-and-whit movie scenes—each as long as the average news-reel scene—on a roll of film costing $2.60, *finished, ready to show*. Makes colour movies with Kodachrome Film. $39.50.

$39.50

$23.00

Kodak Senior Six-16 (f.6.3)
gives you a fine lens plus shutter speed up to 1/100 of a second. This means you can make snapshots in almost any kind of weather, "stop" most action. Body shutter release. Optical direct view finder. Makes 2½ x 4¼ inch pictures. Price, $23 . . . Kodak Senior Six-20 (f.6.3) for 2¼ x 3¼ pictures, $20.50.

Kodak Junior Six-20 SERIES II (f.6.3)
gives you lens power to make snapshots early or late, regardless of most weather conditions. This smart model is one of the most popular. Opens at the touch of a button, closes at the touch of a one-finger release. Equipped with eye-level and waist-level view finder. Picture size, 2¼ x 3¼ inches. Price, $14.50. Kodak Junior Six-16, Series II (f.6.3)—has the same features but takes 2½ x 4¼ inch pictures, $16.25.

$14.50

$1.25

Baby Brownie
Under the smart, molded case of this grand little picture maker is built the trustworthiness everybody associates with the name "Brownie." It has handy folding eye-level view finder—and thoroughly dependable lens and snapshot shutter. Baby Brownie is easy to carry—it's about the size of a baseball and light as a feather. Takes eight pictures on a "vest-pocket" size roll of film, 1⅝ x 2½ inches. $1.25.

The snapshots you'll want tomorrow—You must take today

Victoria Daily Times

ESTABLISHED 1884

Published Every Afternoon Except Sunday by TIMES PRINTING AND PUBLISHING CO. LTD. Victoria, B.C.

Member of the Canadian Press Ltd.

Member of Audit Bureau of Circulation

SUBSCRIPTION RATES: City Delivery $1 per month. By Mail (exclusive of city)—Canada, Great Britain and United States, $5 per annum; elsewhere, $1 per month.

FRIDAY, JUNE 24, 1938

An Angry Debate

EVIDENTLY SOME OF THE CONSERvative members of the House of Commons who have stood by Prime Minister Chamberlain ever since Rt. Hon. Anthony Eden resigned from the cabinet have become impatient over the government's foreign policy. The whole ghastly business in Spain flared up in the House of Commons yesterday when Mr. Duncan Sandys, member for the Conservative Party's stronghold of Norwood (Lambeth Borough), brought up the question of continued insurgent bombings of British ships, asking: "Does the Prime Minister not realize that the failure of the government to offer any resistance to these unlawful acts of violence is an encouragement to lawbreakers not only in Spain but all over the world?"

Mr. Sandys—who, by the way, is a son-in-law of Mr. Winston Churchill—obviously asked the question in the sharp way he did because the Prime Minister, in confirming the sinkings, had calmly replied that "the government is asking the Burgos authorities (the Fascist Franco regime) for an early explanation of these attacks." The opposition had spurred Mr. Chamberlain on to this illuminating rejoinder by shouting "Answer! Answer!"—interlarded with outbursts of derisive laughter which no doubt conveyed to the Prime Ministerial mind some idea of the general opinion of the course the cabinet has followed in connection with the Spanish and other "crises."

Naturally Major Clement Attlee, leader of the official Labor opposition, did not let the exchange between the government member for Norwood and his leader pass without comment. Remembering that Mr. Chamberlain had explained earlier this week—prior to the more recent bombing protested by Mr. Sandys—that no action would be taken against the insurgents, Labor's chieftain asked if it was not clear that "these outrages are a direct result" of that speech, "which was tantamount to an invitation to continue bombing."

To all of which the Prime Minister replied with an injunction to the House to "be patient." He then said: "We have made it sufficiently plain that our governing motive in this matter is not a preconceived feeling for one side or the other, but our policy has been to try to preserve the greatest of British interests—namely peace." Mr. Eden thought that peace, more honorable and lasting, could be preserved by different tactics. Other Conservatives and a great mass of the general public also think so.

Three occupants of the gallery during last night's debate, incidentally, had ideas of their own, too. They yelled: "Chamberlain encourages Franco to murder British seamen." If they suggested "patience" to the gentlemen charged with their eviction, it fell on deaf ears. Meanwhile, the Mussolini whom Mr. Eden did not, and does not, trust wants to start the machinery of the Anglo-Italian friendship pact—while Italian troops and Italian airmen are still killing Loyalist Spaniards in Spain. Il Duce seems ready to try almost anything on the government at Westminster.

The Bund Tells Portland

GERMANS IN PORTLAND ARE BEING exhorted to join a "new war of independence" against "International Jewry" and Communism. Standing beneath the swastika symbol Wednesday night, Herman Schwinn, western director of the German-American Bund, exclaimed that "the Fatherland does not intend to give the blessings of her new National Socialistic philosophy of government to this or any other nation." We are not told how the people of the beautiful Oregon city took Schwinn's announcement that the Bund is not a Nazi organization.

Apart from the fact that the great majority of Canadians and citizens of the United States are neither seeking nor wanting any of the "blessings" of Nazi philosophy, the fact remains that the German-American Bund—openly flaunting its adulation of Hitlerian policy—is an active body, a definitely aggressive subversive element, in the states of Washington, Oregon and California. It is an open secret, moreover, that every possible effort is being made to obtain such moral support for Nazi ideology as may be thriving in a similarly reactionary body in British Columbia. Bund members hope to see the swastika flying in this province to taunt democracy as it is being flown in some other parts of the Dominion.

The two-day convention which the Bund held in San Francisco at the end of last month brought out striking pronouncements. On that occasion, Henry Lage, the chief spokesman, said of himself and his fellow delegates, for example: "We consider ourselves the best citizens of the United States." The newspapers of the Golden Gate city agreed that the organization was "un-American in spirit, endangering, by its activities, all the American people have established as a democracy." The machinery it controls on the Pacific Coast responds to another form of Nazidom's "new technique." Let there be no mistake about it.

Tokio Tightens the Belt

STILL COMES NEW EVIDENCE FROM Japan that the "current incident" with which she is associated in China not only already has proved much more costly to the Nipponese than the outside world knows, but also is now calling for a more intensive tightening of the economic belt. More, and still more, retrenchment is to be the new order—and it is to be implemented by the "Nazi-model" national mobilization law which gives the government practically a free hand to do what it likes with the people and all they possess. The Japanese are asked to consider this eight-point program as an arbitrary decree:

1. Restricted use of metals, chemicals, oil, gasoline, rubber, wool, linen, leather and lumber.

2. Promotion of thrift among the people, whereby it is estimated $2,320,000,000 could be saved during 1938.

3. Reconstruction of export trade. (The import control law will be relaxed to allow entrance of raw materials intended to become exportable manufactures.)

4. Control of commodity prices to halt the current upward trend.

5. More intensive use of synthetic materials.

6. Further curtailments of imports except war materials and raw materials for exportable manufactures.

7. Distribution control.

8. Increased promotion of mining and home industries.

In other words, the new edict affects production, distribution and consumption inside Japan, and gives priority to materials for arms, ammunition and export goods. The gravity of the "current incident" is likewise emphasized by the government's opinion that "the ultimate end still is very distant." For, as one well-known commentator puts it, "no matter how stubborn or long-drawn-out Chinese resistance is, the Japanese know that they have the bear by the tail, and must fight to a finish." What Japanese statesmen would like to know, of course, is what the finish will be—and when.

Shakespeare on Propaganda

IN CASE ONE IS PLANNING A political speech or a sales talk or a plea for some "cause," two fundamental principles of propaganda cited by Dr. Helge Lundholm of Duke University may be of service. Turning to Shakespeare, and other such "connoisseurs of human nature," Dr. Lundholm has studied some of the most brilliant persuasive speeches of all time.

When we try to influence people, the first thing to remember, it seems, is that men have a way of believing in what they strongly desire. We might get a child, or an adult for that matter, to accept our dictum because he believes us an authority or because he respects our opinion. But "a man convinced against his will is of the same opinion still." Even if we put him in a hypnotic trance and then told him what to believe, he might be persuaded but would later correct his opinion unless he wanted to believe it. If the suggestion was actually revolting to him in the first place, he would not accept it but would be jolted out of his trance, Dr. Lundholm found in his studies reported to "Character and Personality." But when a child comes to us crying because someone has told it there is no Santa Claus it is a simple matter to persuade it that the old saint will return next Christmas.

The second principle is that man tends to believe what fits in with, or at least is not contrary to, his present store of tested knowledge.

Comparing the unsuccessful propaganda speech of Shakespeare's Brutus with the much more effective, although partly hypocritical, speech of Mark Anthony, Dr. Lundholm noted that Brutus spoke authoritatively and appealed to the abstract sentiments of respect for the state and political justice. Mark Anthony roused the greed of his hearers and their sympathies. He made his points by implication in the form of irony; thus rousing his audience to their own aggressive decisions instead of telling them directly what to believe. He set up forces that would go on independent of him.

"Slavish Equality in Reich Seen," reads a news headline. The story turns out to be about Slavs.

Disclosure that navy experts are considering two-man submarines suggests that warfare of the future may be acceptable to militarists and pacifists alike with crewless battleships, pilotless planes and armies without soldiers.

FEDERAL RELIEF $400,000,000

From Toronto Star

Canada has spent approximately $400,000,000 on relief and relief projects since 1930—these are the federal expenditures in addition to provincial and municipal outlays. The Dominion has also lent money to the four western provinces to help them meet their share of relief costs, and these loans now stand at $130,000,000.

The worst depression year was 1933, but the peak of Dominion relief expenditures was not reached until 1936, when it was $79,500,000. It is now down to $68,500,000, and would be lower still if it were not for the burden of drought relief in the west, offsetting the reduction in unemployment relief which better times have justified. In the fiscal year which ended with March, the cost of drought area assistance was nearly $25,000,000.

In Ontario complaint is often heard of the reduction in the Dominion's grant-in-aid to help the provinces and municipalities meet their relief costs. These federal contributions amounted to $26,275,000 in 1936, rose to nearly $29,000,000 in 1937, and were down to $19,500,000 in the fiscal year 1938. It is obvious, however, that the Dominion, with its relief expenditures of $400,000,000 to date, and its relief loans of $130,000,000 additional, has been carrying a heavy burden.

Loose Ends

By BRUCE HUTCHISON

COCK-A-DOODLE

"THE TROUBLE with my bantam rooster," said the little girl from next door, "is his doo. His cock-a-doodle is all right, but kind of weak yet. He can say cock-a-doodle pretty well now, but his throat gets a little sore by the end of the day. I suppose his tonsils get inflamed. But he can't get out the doo. All he can say is cock-a-doodle, and then his voice kind of dies out with a scratching sound."

"He eats too many earwigs and they get caught in his throat," said the little boy from next door. "It inflames his tonsils, I s'pose."

"Don't be silly," said she. "The humiliating thing about it is that the little rooster can say cock-a-doodle-doo all at once quite well."

"He's my rooster, the little one," her brother added. "Yes, he's small but he sure has a swell cock-a-doodle and a doo, too. His tonsils are all right."

"It's all very well to brag," said she, "but my rooster can beat the tar out of yours if he wants to. He just gives one little peck and yours runs a mile. Why, my rooster has even taken your rooster's wife away from him, the little brown hen."

"Yes, it's not fair," said he. "My rooster is lonely."

"It's all right to have a cock-a-doodle-doo, but a rooster has to have more than that. The hens like a big fighter, I guess. Besides, my rooster will get his doo, after a while. He's practicing hard all the time and he's almost got it, but he can't quite get the doo, only the cock-a-doodle. Well, I guess it's better to have a wife than a doo."

"It's not fair," her brother said. "My little rooster cock-a-doodles and doos all over the place, but his wife won't stay with him."

"Ah, a wife likes a fighter," said she.

TIME PASSES

IT IS REMARKABLE how our Legislature, which some people consider rather slow, keeps up with the movement of the times. In that ghastly marble hay mow, the Legislative Chamber, there have lately appeared, unknown to the public, portraits of King George VI and his Queen, specially painted for these premises. When the Chamber is once more opened to the electorate and its representatives, the new portraits will become known. I don't think even the newspapers have discovered them yet.

Meanwhile, they have moved King George V and Queen Mary upstairs. Their portraits, which hung for so long above the deliberations of our lawmakers, have gone into the legislative restaurant, a dingy hole in the attic where members hide out from lobbyists over a pot of innocent tea. Hardly anyone goes up there, except during late night sessions, so the portraits of the old King and Queen have been relegated to obscurity. They didn't even rate a place in the Library or the Archives, where the white pioneers of this province and many noted halfbreeds are enshrined.

This shows you how soon an age passes, how soon an era is forgotten, how fame is written in water. As for Edward VIII, there is no portrait of him as King at all. He doesn't even get into the attic.

SOFT AND HARD

AT CENTRAL PARK the other night, if you had been in a philosophical humor, you would have noticed a contrast of some importance. In one part of the park the unemployed sit-down strikers were holding an open-air meeting and telling about the trouble in Vancouver, telling about the hard, rough side of Canadian life. Not far off the young men of Victoria were playing softball.

They seem to play softball in Central Park every night. It is a grave symptom of national decline. In my time no young man, and no boy over seven, would touch a softball. He would as soon play with a doll. In that harder age we played with regulation big-league baseballs, saving up $1.25 all winter so that we could purchase a ball in the spring. It took us from March until June to get our hands hardened to it, to get callouses on our left palms under our thin fielder's gloves, and generally one or two of our fingers were swollen and more or less out of joint. Now they play baseball with a small pillow.

Ah, but the uplifters tell me that this is a sign of an improving spirit, a sign that the old hardness and brutality of life are diminishing and that young people are becoming less cruel than we were. Well, look past the soft softballers to the other side of the park. Look at the unemployed. In our time we had never heard of such things.

Gen. Chiang Kai-shek,
Who is up to his neck,
Says General Doihara
Will be tomorra.

NO JOKING MATTER

The editor of a weekly newspaper in Iowa recently wrote in a humorous column that it was rumored a relief worker had died of heart disease and that officials had had to examine 24 workers to see which of them it was. Curiously enough, a WPA worker did die of heart failure that very day and a delegation of a hundred or more WPA employees marched to see the editor, who was out at the time but subsequently apologized.

THE MOVING SCENE

The moving scene has slowly passed
Over the hills of fabulous snow,
The shadows lengthen on my path,
And I go.

Follow the blue river with slow feeling,
Edging its course below the rim
Of battlements crowding horizons
That grow dim.

Forever voices follow after,
Forever faces clear defined,
Grief is but a tragic motion
In my mind.

~~The moving scene has slowly passed~~
~~Over the hills of fabulous snow,~~
The shadows lengthen on my path,
And I go.

—R. Watkins Pitchford.

AS A RETIRED COLONEL SEES SIT-DOWNERS

To the Editor—Out of the welter of words from high and low, from Minister of Justice Lapointe and C.C.F. Leader Woodsworth, from Harold Winch, Colin Cameron and Jack Lucas, and to those who could read the signs these facts stood out clear through the eye-wash, in that wonderful Victorian sunset background at Central Park, as we listened to the orations at Monday's mass meeting:

1. The day is past when any full-grown, able-bodied man thought it a disgrace to be spoon-fed by a paternal government, or even by a "Mothers' Union."

2. The fact that a few clever leaders in any idle group of men can sow the seed of discontent, riot, and bloodshed; and, when those evil seeds have come to fruition, when the inevitable smash-up for which they worked comes to pass—get out of the way of the eruption. Quick with words, they are even quicker at making an expert exit when sticks and stones start flying.

3. That a policeman is the people's servant and friend, sworn, trained by the people's appointed agents, to guard the people's persons and property, to guarantee their rights of free speech and free action? A "bobbie," unless he be also a fool who expects a lot in wages for his work, will not be disappointed when he finds that his only reward from the mob whose goods and liberties he is working under orders to protect, comes in the shape of curses and blows. Too bad, lads, that you got sore heads: but not nearly so tough as an alley in Belfast on July 12, with Irish Shillelaghs going up and down.

F. W. L. MOORE,
Lieut.-Col. (R.L.)
3249 Quadra Street.

A. C.C.F. VIEW

To the Editor:—This council protests against the brutal action of the governmental authorities in the Vancouver riots.

The men, driven to the point of frenzy by tear gas, were destitute in a land in which there is no need whatever for destitution and the governments are directly responsible for failure to take constructive action to remedy the plight of those men.

The principle of trying to bludgeon destitute men into submission on the streets of Vancouver while maddened by tear gas is not one likely to solve the problem and is a direct reflection upon the Dominion and provincial Premiers and the mayor of Vancouver and all others involved in the circumstances which led to the attack on the men.

This council suggests that governments meet their responsibility as governments with practical measures and humanitarian methods instead of resorting to methods which provoke bloodshed among men who have failed in their attempt to find work in this country of boundless resources.

ESQUIMALT DISTRICT
COUNCIL, C.C.F.
F. H. STAVERMAN, Chairman.
Langford Lake, B.C.

TURN OVER, PIONEERS

From Toronto Star

"The real surprise of the picnic season," says the food editor of the Herald Tribune, "is the self-peeling hot-dog. This has a patented cellulose jacket which removes itself while being cooked and falls to the bottom of the kettle." Yes, but—er—couldn't the sausage be fixed to eat itself as well?

NO HOLDS BARRED

From the Windsor Star

One of the best shows in Canada is staged right in the House of Commons when Mr. Bennett and Jimmy Gardiner put on one of their quip-as-quip-can battles.

Better English

1. What is wrong with this sentence? "He walked right into the room, without hesitating."

2. What is the correct pronunciation of "lithesome"?

3. Which one of these words is misspelled? Gibralter, Havana, Jamaica.

4. What does the word "tenet" mean?

5. What is a word beginning with ind that means "apparently certain"?

Answers

1. Say, "He walked straight into the room." 2. Pronounce lith-sum, i as in lie, th as in smooth, not as in worth. 3. Gibraltar. 4. An opinion, doctrine, principle, or belief maintained as true. "Free speech is one of the essential tenets of Americanism." 5. Indubitable.

Parallel Thoughts

Have I not commanded thee? Be strong and of a good courage; be not afraid, neither be thou dismayed; for the Lord thy God is with thee whithersoever thou goest.—Joshua 1:9.

God is a circle whose centre is everywhere, and its circumference nowhere.—Empedocles.

Spencer's Groceteria

THE BEST PLACE TO SHOP

GOOD VALUE FOR YOUR MONEY--CASH AND CARRY

Nabob Jelly Powders (all flavors) at 3 pkts. 10c
Jell-O (all flavors), limit 6, per pkt 5c
Kkovah Custard Powder, 1-lb. tin 21c
Jell-O Chocolate Pudding — 2 pkts. 13c
Certo, 8-oz. bottle 21c
Certo Crystals, 3-oz. pkt 11c
(Week-end Price)
Oxo Cubes, large tin 19c

New Season's Nabob Pure Strawberry Jam, 4-lb. tin 49c
Nabob Pure Damson or Plum Jam, 4-lb. tin 35c
Columbia Apricot Jam, 4-lb. tin 37c
B.C. Granulated Sugar
100-lb. sack $5.65
20-lb. sack $1.25
10-lb. sack 65c
Aylmer or Nabob Orange Marmalade, 4-lb. tin 39c

Purity Salt, iodized or plain, per shaker 5c
Jameson's Tea, per lb 48c
Jameson's Coffee, per lb 34c
Jameson's Sherbet or Lemonade Crystals, per carton 10c
Kist-Sweet Grapefruit Juice, 9½-oz. tin 8c
Orchard City Tomato Juice, 25-oz. tin 9c
Libby's Tomato Juice, 25½-oz. tin 10c
10½-oz. tin 5c

Fruit Juice of All Kinds — Apple, Pear, Peach, Apricot, Fig, Prune, Orange, Lemon, Grape and Summer Drinks in Great Variety

Nabob Special Orange, Lemon and Grapefruit Marmalade, 4-lb. tin 39c
(Week-end Price)
Blue Mountain Pineapple, slices, cubes or crushed 3 tins 25c
Preserved Peaches, Apricots or Pears, 2s, squat 2 tins 25c

A Good Assortment of Special Diet Unsweetened Fruit

Ontario Preserved Pears, 17-oz. tin 10c
Monarch Pastry Flour
10-lb. cotton sack 35c
7-lb. paper sack 25c
Hedlund's Chicken a la King, 10½-oz. tin 32c
Swift's Premium Savor-tite Spiced Ham, 15-oz. tin 42c
Burns' Corned Beef and Cabbage, 16-oz. tin 18c
Hereford Corned Beef, per tin 11c
Maple Leaf Bread Flour
49-lb. sack $2.05
24-lb. sack $1.07

Salad Spread, Salad Dressing, Quick Dinners, Potted Meat, etc. Come In—Walk Around and See What We Have

Murray's Apple and Strawberry Jam, 4-lb. tin 37c
Aylmer or Guests Boneless Chicken, per tin 26c
Bestoval Asparagus Salad Tips and Cuttings, 10½-oz. tin 10c
Royal City or Nabob Tomatoes, large tin 10c
Brentwood Green Peas, 2s, tall tins 3 for 25c
Brentwood Green Beans, 2 tall tins 3 for 25c
Brentwood Corn, 2s, tall 3 tins 25c
Ontario Tomatoes, 2s, squat, 3 tins 25c
Spencer's Malt Special
1 tin Malt, 1 Yeast Cake, 3 lbs. Demerara Sugar, 1-oz. Gelatine, 1 pkt. Hops; all for $1.30
Spencer's Pork and Beans, 18-oz. tins 3 for 25c

Libby's Sweet Potatoes, large tin 19c
Nabob, Malkin's Blue Label or Blue Ribbon Tea, 1-lb. pkt 48c
Blue Ribbon Coffee, 1-lb. tin 36c
Blue Bird Rice Starch for lemon snow or blancmange, etc., per pkt 9c
Dr. Jackson's Roman Meal, Lishus or Bekus, per pkt 29c
Canada Corn Starch, per pkt 9c
Brit-Tack, per pkt 12c
Ormond's Soda Biscuits, large pkt 20c
Grape-Nuts Flakes, per pkt 10c
Rice Krispies, per pkt 11c
Spencer's Rice or Wheat Puffs, per pkt 7c
Red River Cereal, per pkt., 45c and 23c

Anna Lee Scott's Cake Flour, per pkt 33c
Cow Brand Baking Soda, 1-lb. pkt 10c
Kellogg's All-Bran, large pkt 19c
Spencer's Tea and Coffee
Fresh Roasted Coffee, lb., 23c 25c 33c
Quality Tea, 1-lb. pkt 38c
Pekoe Tea, 3-lb. bag $1.05
Breakfast Blend Tea, per lb 43c
Mate Health Tea, per lb $1.00
Horseshoe Salmon, ½s, per tin 15c
Tiger Salmon, ½s, per tin 12c
Blue Crest Salmon, ½s, per tin 6c
Indian Maid Salmon, 1s, tall, 3 tins 25c
Brunswick Chicken Haddie 2 tins 25c

We Have Everything for Your Summer Home or Camp—Let Us Have Your Orders

Ready-cut Macaroni, 2-lb. bag 14c
Libby's Cooked Spaghetti — 3 tins 25c
Happy-Vale Pickles, large jar 25c
Boneless Cod Fish, per tin 10c
Manitoba Pure Honey, 4½-lb. tin 45c
Dutch Cocoa, 1-lb. bag 10c
Neilson's Cocoa, ½-lb. tin 19c
Eddy's Comet Matches, pkt. of 12 boxes 9c
Nabob or Sunsweet Large Prunes, 2-lb. pkt. 19c
Rinso or Oxydol, large pkt 19c
Lifebuoy Soap 3 bars 19c

Heinz Specials
Baked Beans with tomato sauce, 18-oz. tins 2 for 25c
Prepared Mustard, regular size 9c
Cream Tomato Soup, 10-oz. tins, at 3 for 25c
Tomato Ketchup, large 14-oz. bottle 19c
Sunlight Soap, per bar 5c
Classic Laundry Soap 2 bars 5c
Classic Cleanser 2 tins 11c
Santa Clara Prunes, small and sweet, at 4 lbs. 25c
Spencer's White or Malt Vinegar, large bottle 25c

Fels Naptha Soap, per bar 6c
Old Dutch Cleanser 3 tins 25c
Maple Leaf Tea-Bisk, large pkt 33c
Libby's Deep Brown Beans, per tin 12c
Happy-Vale Pickles, sweet or sour, gallon jar $1.35
Campbell's Tomato Soup — 3 tins 25c
Libby's Tomato or Vegetable Soup, per tin 7c
Biscuit Specials
Fig Bars, per lb 18c
Ormond's Tatters, per lb 21c
Crax, ½-lb. pkt 14c

DAVID SPENCER LIMITED

Spencer Values In Summer Goods Saturday

Ruffle Swim Suits $2.95

Ripply Suits in waves of color are skirting the beaches this summer . . .

We have a new shipment of these famous Suits that are made with lastex yarn and stretch to fit the figure. Nonrun jersey material in such exciting colors as scarlet, navy, rose, green, red, wine and yellow.

—Bathing Suits, First Floor

SATURDAY'S SPECIAL LUNCHEON

11.30 to 2.30 ..... **45c**

Crem Madeline or Tomato Juice
Roast, Stuffed Half Spring Chicken
New Peas
Chateau Potatoes
Fresh Strawberry Pie
Tea Coffee
Rolls and Butter

MEN'S SUMMER-WEIGHT UNDERWEAR

Cool, Comfortable, Inexpensive

HATCHWAY NO-BUTTON COMBINATIONS of white dimity; athletic style. Sizes 36 to 44. Suit **$1.00**

COMBINATIONS of white dimity or broadcloth; athletic style with flexible shoulder. Sizes 36 to 44. Suit **$1.25**

COMBINATIONS of two-thread balbriggan, knee length or athletic style. Sizes 36 to 44. Pair **$1.25**

COMBINATIONS of two-thread balbriggan, short sleeves and ankle length. Sizes 36 to 44. Suit **$1.50**

Men's Furnishings, Main Floor

Men! Join the Ranks of Smart Dressers in a

SPORT JACKET

WITH TROUSERS IN CONTRAST

SPORT JACKETS of plain tweeds or checks. Styles with plain or fancy backs. Several models to select from and numerous shades and color combinations. Acceptable for sports, street or any outing wear.
A great choice at **$12.95**

With the Jacket, Wear a Pair of ENGLISH "BUCKLEY" ALL-WOOL

FLANNEL TROUSERS, $4.95

These are shown in two shades of grey, light and medium. Perfectly tailored from "London" shrunk cloth. Neat fitting, smart looking. Sizes 32 to 42.

—Men's Clothing, Main Floor

Summer Apparel

For Girls and Misses

Smartest — Newest — Neatest

HOUSECOATS FOR GIRLS—Made of figured prints. Ankle length with puff sleeves. For house or beach wear. Sizes 8 to 14X **$1.98**

GIRLS' DRILL SLACKS with side-button fastening. Brown or navy. Sizes 8 to 14X **$1.29**

GIRLS' NORTHERN-MAKE SLACKS of navy or brown drill. Sizes 8 to 20. Side-button fastening. A pair **$1.59**
With zipper side fastening. A pair **$1.98**

WHITE FLANNEL SKIRTS—Sizes 13, 15 and 17. Made with inverted pleats, flared or gored. Each **$2.98**

GIRLS' FLANNEL SLACKS—Fastened at side with zipper. Brown or navy. Sizes 10 to 14 ..... **$1.98**

—Children's Wear, First Floor

Mid-Summer Hats

White Felts, Linens, Straws—Suitable for All Kinds of Sports, Holiday or Country Wear

So many Hats tie on—either in the back, over the hair, or in front, under the chin. Every Hat, even the shallow-crowned types can be made comfortable and secure in this way.
All prices, from ..... **$2.95 to $5.95**

NOVELTY BEACH, GARDEN HATS and BONNETS. Colorful and different ..... **$1.50 to $2.95**

—Millinery, First Floor

Polo Shirts

The Smart Summer Sports Shirt for Men **$1.00**

These are shown in various styles with long or short sleeves; plain colors or two-tone shades; crew neck or collar. All sizes.

SLEEVELESS VESTS for men. A neat sport garment of excellent grade imported wool. Plain or fancy patterns. "V" neck. Sizes 36 to 40 ..... **$1.50**

—Men's Furnishings, Main Floor

600 Pairs of First Quality

CREPE CHIFFON SILK HOSE 89c

On Sale, a Pair **89c**
2 Pairs for **$1.70**

Full-fashioned Hose of a fine-textured crepe to top. Smart summer colors. Sizes 8½ to 10½.

600 Pairs of First Quality

SILK HOSE 69c

Special, a Pair **69c**
2 Pairs for **$1.30**

Full fashioned, durable, semi-service weight, silk to garter hem. All wanted shades. Sizes 8½ to 10.

—Hosiery, Main Floor

SATURDAY BARGAINS IN THE STAPLES SECTION

FANCY COTTON BED THROWS in soft pastel shades. Floral designs. Bound on the ends with sateen. Each **$2.29**

BED THROWS of plain tan shade with colored key border. Each **$2.29**

TABLECLOTHS of ecru Scotch lace. Dainty patterns. Size 70x90 inches. Each **$3.95**

TABLECLOTHS of oyster linen with colored borders. Serviceable grade. Size 52x52 inches. On sale, each **$1.39**

BEACH CAPES of heavy toweling. Patterned with multi-colored effects. Deep borders **$1.98**

BEACH TOWELS with colored stripes on tan grounds. Each **29c**

LARGE BEACH TOWELS with gay colorings **59c**

—Staples, Main Floor

Wear a "CAVALIER" SHIRT for Summer Sports

"CAVALIER" SHIRTS are made of a fine-textured broadcloth—"pre-shrunk." Are shown with collar attached or with two separate collars. Plain shades, stripes or checks. A variety of colors. All sizes. A special Spencer value at **$1.39**

—Men's Furnishings, Main Floor

Men's Swim Trunks

Or Two-piece Bathing Suits

Pieces Ranging From **$2.95**

In Jantzen Trunks and Bathing Suits we stock a complete range of all the newest shades and styles. Made from "Wisp-o-Wool" fabric with Lastex that assures a trim athletic appearance. All sizes. You'll like a "Wisp-o-Wool."

—Men's Furnishings, Main Floor

SILKS

Two Special Lines Saturday, a Yard **98c**

TAFFETA SILKS—38 inches wide. Pale shades with small designs in contrasting colors. A firm weave with a rich chiffon finish. Smart for dance frocks. A yard **98c**

WASHABLE SILK CREPES in fancy stripes and Paisley designs. This season's newest fabrics for dresses, blouses and trimmings. Beautiful color blendings; 36 inches wide. A yard **98c**

—Silks, Main Floor

CANDY SPECIAL

Saturday

BUTTER TOFFEE MINTS Per lb **15c**

FRESH TURKISH DELIGHT Per lb **19c**

—Candy, Lower Main Floor

REVERSIBLE

Coco Matting Rugs

Matting Rugs, ideal for camp or summer cottage. Sanitary Rugs that are wear resisting. Shown in attractive designs and colorings. Fully reversible.

Size 9.0x12.0	$12.95	Size 4.6x7.6	$3.75
Size 8.0x10.0	$10.00	Size 36x36 inches	$1.95
Size 6.0x10.0	$6.95	Size 27x54 inches	$1.35

—Carpets, Second Floor

MEN'S FUR FELT

HATS

Great Value at **$2.45**

A group of stylish Hats featuring 2, 2⅛ and 2¼-inch brims. Low crown, raw edge and snap brims. Lined and unlined. Shades are pearl, fawn, medium and dark grey. All sizes.

MEN'S CAPS

Of Fancy Tweeds **79c**

A range of colorings and fancy patterns. They are lined with sateen and have leather sweatbands and rubber visors.

—Men's Hats, Main Floor

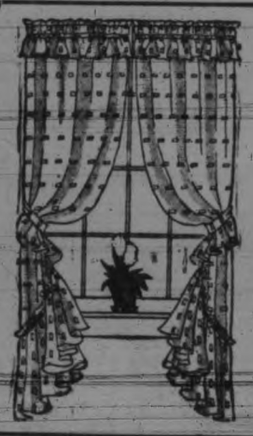

Ruffled Curtains

Special Saturday, A Pair **75c**

Dainty Summer Curtains, 2¼ yards long, and fitted with Priscilla top and complete with tie-backs. Some are made from fine scrim with marquisette ruffles and others are all marquisette.
Many lovely colors. A pair **75c**

—Draperies, Second Floor

SALE OF GLADIOLI BULBS

Mixed varieties. First quality. Clearance price, a dozen **15c**

—Hardware, Lower Main Floor

DAVID SPENCER LIMITED

SUMMER WEAR FOR BOYS

BIB OVERALLS of velvet corduroy. They are made with cuff bottoms. Shades of scarlet, royal, navy, fawn and brown. For 3 to 8 years **$1.50**

BATHING TRUNKS OF PURE WOOL with wide web belt and knit support. Black, royal and maroon. Sizes 24 to 32 ..... **$1.00**

POLO JERSEYS in round or polo collar style. Ideal for warm weather. Tan, maroon, green and grey mixtures. Sizes 24 to 36 ..... **75c**

FLANNEL BLAZERS—Very fine grade, neat styles and have fancy cord edges. Royal and maroon. Sizes 24 to 34 ..... **$3.50**

—Boys' Store, Government Street

Cool and delicious!

"SALADA"

716

ICED TEA

J. W. HUDSON IS NEW PRESIDENT

Elected to Head Canadian Club at Annual Meeting; Urges More Members

J. W. Hudson was elected president of the Canadian Club of Victoria yesterday evening at the annual meeting held in the lower lounge of the Empress Hotel. Mr. Hudson urged an increased membership and told the members to take it upon themselves to sell their club to the public. He noted the membership stood at 260 at the end of last year, but felt that it should be built up to at least 1,000 to enable the club to undertake more matters of national importance.

His Honor Eric W. Hamber is the honorary president. T. W. S. Parsons was elected first vice-president; R. A. Wootton, second vice-president, and Frank J. Sehl was returned as honorary secretary. P. B. Fowler was re-elected honorary treasurer, while W. B. Lambert was chosen as literary secretary.

The committee for the ensuing year will be comprised of Col. H T. Goodland, past president, as chairman; John Cochrane, Kenneth Ferguson, F. J. D. Pemberton, J. Harold Wilson, J. W. Jones, His Honor Judge P. S. Lampman and A. W. Sheret.

JUNIOR CLUB PLANNED

The meeting took up the discussion of forming a junior Canadian Club group to coincide with the widespread youth movement that is in progress all over the Dominion. It was finally decided to strike a committee of three to look into the possibilties of forming this junior branch. P. B. Fowler was named chairman and his fellow committeemen are L. E. Good and Kenneth Ferguson. A number of members spoke in favor of fostering the younger element for the senior club, through impressing upon them Canadian and British ideals. The committee will report back to the executive.

The report of the executive committee on the activities of the club last year, which was read by Frank Sehl, honorary secretary, showed that the club had been fortunate in securing a number of outstanding speakers during the year through the fine efforts of John Cochrane and Kenneth Ferguson, who were continually on the alert by telegraph and mail in endeavoring to secure guests whom they felt would be attractive to the membership at large.

CONTACT SPEAKERS

The contact committee, the report indicated, had issued invitations to the following persons to address the membership at future dates this year: Sir Harry Lindsay, secretary of the Canadian Chamber of Commerce for Great Britain; Hon. Lyman P. Duff, Chief Justice of the Supreme Court of Canada; Hon. James Farley, Postmaster-General of the United States, and Lord Stanley, Secretary of State for the Dominions. Confirmation in the first two cases have not as yet been received, while Hon. James Farley has accepted but no definite date has been set.

Regret was expressed over the death of the following valued members: A P. Archibald, S. J. Halls, Hon. Mr. Justice McPhillips, L. G. Ogilvie, James Earfitt, Sir Charles Delme Radcliffe, Hon. W. L. Walsh and F. W. Knewstubb.

It was reported at the meeting that the club will resume the practice of donating prizes in the public schools for excellence in the study of Canadian history This activity had been carried on very successfully for a number of years, but was discontinued latterly owing to lack of funds.

Mr. Fowler read the financial report, which showed a balance in the bank. Being president of the Regional Council of the Canadian Club, Mr. Fowler also gave an account of the activities of that group. He told the members present that the annual conference of the council will be held this evening at 7, in the Somas Hotel, Port Alberni. The following Victoria members will attend the conference: Mr. Fowler, president; Mr. Wootton, secretary; Col. Goodland, Mr. Sehl and Mr Hudson.

A vote of thanks was extended to Col. Goodland, retiring president, for his fine work while in office, and other members retiring from the committee for their excellent support.

The meeting closed with the showing of slides by Claude Harrison on Vancouver Island beauty spots and the subsequent barren wastes left after logging operations have been completed.

No Start Yet On Insurance Bill

OTTAWA (CP)—The government will not proceed with an unemployment insurance bill until the necessary legislative jurisdiction is vested in the Dominion Parliament, A. W. Neill, Indepedent, Comox-Alberni, was told when answers to his questions were given in the House of Commons yesterday.

Secretary of State Fernand Reinfret in the tabled replies said Nova Scotia, Prince Edward Island, Ontario, Manitoba, Saskatchewan and British Columbia had agreed to a proposed change in the British North America Act to give the Dominion jurisdiction. Alberta, New Brunswick and Quebec had not agreed.

Field Museum Gets Stuffed Dead Panda

CHICAGO—Su-Lin, first giant panda to reach America alive, only to die prematurely, has been "resurrected" through the taxidermic skill of C. J. Albrecht of the Field Museum of Natural History here, and was placed on permanent exhibition today. So exacting is the work of modern museum preparation that all the time since Su-Lin's death on April 1 has been required to set her up in her present lifelike pose.

In the cutlery mills of Sheffield, England, elephants' hide is used to burnish the cutlery.

Monkeys are the only animals that have learned the art of throwing things.

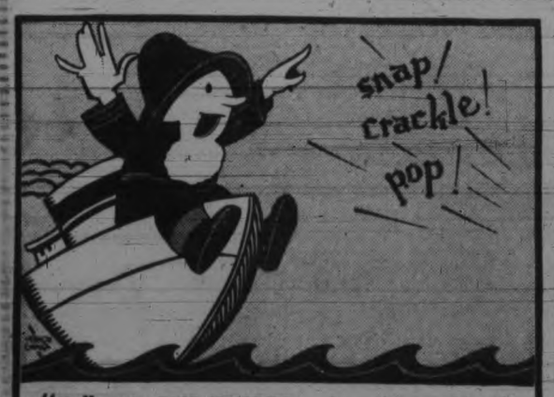

"Kellogg's RICE KRISPIES—thar she crackles!"

Silly cartoon, isn't it—but Kellogg's Rice Krispies is a whole of a good cereal! It has matchless crispness—that crackles in milk or cream!—and a distinctive, delicious flavor. These tasty rice bubbles make a big hit with every one from Junior to Grandpa!

Your grocer sells Rice Krispies, ready to serve. Wholesome and full of energy. Made by Kellogg in London, Ontario.

JOIN THE CRISPNESS CHORUS

Kellogg's RICE KRISPIES

JUBILEE HAD ACTIVE YEAR

Donors and Subscribers Hear Hospital Statistics at Annual Meeting

The enormous quantities of food and other supplies needed in the operation of a modern hospital, such as the Royal Jubilee, was told to the donors and subscribers of that institution today at their annual meeting, in the various reports of hospital officials.

The meat bill in 1937, for instance, amounted to $21,683. Fish cost $3,308. Fresh vegetables reached a total of $6,409; fruit cost $6,505; canned goods amounted to $8,500; the bill for bread and biscuits was $2,807; tea and coffee cost $3,247; the milk bill was $9,588, and cream cost $2,517, with butter billed at $6,112 and eggs $4,944.

Linen and sewing materials cost $7,287; crockery and utensils, $3,399; stationery and office supplies, $2,947; cleaning materials, $2,298.

MANY MEALS

A total of 317,971 meals was served to patients in 1937 and 252,392 meals to members of the staff, in addition to 25,550 special diet meals. This was a considerable increase over the year before.

Coal consumed during the year amounted to 3,271 tons, the total pounds of steam generated was 57,971,173, 3,066,800 cubic feet of water were consumed and 978,500 cubic feet of gas. Ice used during the year amounted to 189,475 pounds.

The hospital collected during the year $204,043.52 in patients' fees, $89,679 in Provincial Government grants, $50,084 from the city of Victoria; $9,323 from Saanich, $2,914 from Esquimalt, $5,335 from Oak Bay, $3,092 in donations and subscriptions.

Some of the expenditures were: Administration, $29,265; medical and surgical, $36,250; nursing, $43,836; laundry, $20,526; housekeeping, $27,764; dietary, $93,174; heating and lighting, $34,813; buildings and grounds, $29,228; repairs and renewals, $14,464.

There were 5,277 patients admitted during 1937, hospital days' treatment reached 110,994, there were 2,167 surgical operations, 27,547 prescriptions filled in pharmacy, 1,309,934 pieces were washed by the laundry, there were 324 deaths and 348 maternity cases.

MORE BURDENS FOR HOSPITALS

Jubilee Superintendent Notes New Legislation Makes Operation Difficult

Increased activity during 1937 in all branches of work was noted in the annual reports of department heads of the Jubilee Hospital at the annual meeting of the donors and subscribers at the Nurses' Home this afternoon.

Dr. T. W. Walker, superintendent, in his report noted that provincial legislation, which was supposed to have aided hospitals, left them with increased burdens. For some years it had been the custom of the government to pay the per diem grant for the day of admission as well as for the day of discharge. Legislation discontinuing this practice was undoubtedly just, he said, but the condition existing was anomalous. The hospitals needed the extra money. No quid pro quo was granted for the loss of revenue. To make matters worse, he continued, the Department of Labor rigidly applied the rules governing minimum hours of work and wages in hospitals. This move cost the Jubilee Hospital $16,500 a year.

REVENUE LOST

"Private rooms, which are our real source of revenue, have been filled and on several occasions patients have been refused admission on account of absence of space," Dr. Walker said in his report. "It is a lamentable fact that owing to a lack of paying space we are compelled to lose revenue, which is a crying need."

Other reports were given by Miss Lena Mitchell, director of nursing; Dr. H. H. Murphy, director of the Louisa Todd Memorial Department of Radiology; Dr. G. A. McCurdy, director of the Department of Pathology; Dr. C. W. Duck, director of anaesthesia; J. E. Smith, pharmacist; Dr. A. B. Nash, vice-president of the active staff; Miss Beryl Ferguson, records librarian; Ethel L. Stibbards, chief dietitian; M. J. Madeley, chief engineer; D. McDiarmid, laundry superintendent; D. D. Muir, secretary; Charles Morrison, accountant; Margaret Curry, secretary of the Senior W.A.; Claire M. Layborn, secretary of the Junior W.A.; Dr. Frederick Kincaid, medical director of the Victoria unit, tuberculosis division, Provincial Board of Health; Dr. W. A. Fraser, medical director of the Venereal Disease Clinic; and Martha McBride, hospital social service visitor.

Spencer Foods

SATURDAY VALUES — CASH AND CARRY

Early Shopping Values — 9 to 10 a.m.

Back Bacon By piece, lb. 25c (Limit 2) | Bakeasy Shortening Per lb. 9c (Limit 4 lbs.) | Cottage Cheese Per lb. 9c (Limit 3 lbs.)

ALL-DAY VALUES

BUTTER Springfield, First Grade 3 lbs. 85c

EGGS Grade A Large, Brown, per dozen 32c

Cottage Rolls (No rind, no waste) Smoked, lb. 27¢ Unsmoked, lb. 26¢

Sliced Side Bacon, lb. 37¢; Ayrshire Bacon, lb. 26¢

Boiled Ham Sliced, ½ lb. 25c | Potato Salad Per lb. 18c | Bologna Sliced, ½ lb. 8c

Jellied Ox Tongue, ½ lb., 19¢; Veal Loaf, ½ lb. 13¢

Ontario Cheese Two years old, lb. 29c | Pride Shortening Per lb. 11c | Pure Lard Per lb. 12c

MEATS — AS CUT IN CASE

Super Values While Quantities Last

Milk-fed Broilers, lb., 27¢; Dressed Rabbits, lb. 11¢
Milk-fed Fowl, lb., 22¢; Minced Steak, lb. 9¢
Shoulders Mutton, lb., 11¢; Breasts Mutton, lb. 7¢

Blue Brand Steer Beef

Blade Roasts, lb., 12¢; Cross Rib Roasts, lb. 14¢
Rolled Rib Roasts, lb., 20¢; Thick Rib Roasts, lb. 15¢
Shoulder Steak, lb., 12¢; Round Steak, lb. 20¢

Choice Island Mutton

Legs, whole, lb., 19¢; Chops, lb., 19¢; Fillets, lb. 20¢

Milk-fed Veal

Fillet Roasts, lb., 21¢; Boneless Rolled Roasts, lb. 21¢

2¢ a lb. off Cash and Carry Meats (Super Values excepted) between 9 and 10 a.m. Shop in this hour and save.

SERVICE MEATS — DELIVERED

Phone your order by 5.30 p.m. for Saturday morning's delivery.

Real Milk-fed Veal

Loin Cutlets Per lb. 25c | Fillets to roast Per lb. 24c | Loin Steaks Per lb. 25c

LIVERS—Lamb, lb., 18¢; Calf, lb., 40¢; Beef, lb. 16¢

Genuine 1938 Spring Lamb

Shoulders, lb., 23¢; Legs, lb., 30¢; Breasts, lb. 12¢

Blue Brand Steer Beef

Porterhouse, full tenderloin, cut short, lb. 35¢
T-bone Roasts, lb., 30¢; Rump Roasts, lb. 26¢
Round Steak, lb., 24¢; T-bone Steak, lb. 30¢

Milk-fed Broilers Per lb. 32c | Milk-fed Fowl Per lb. 25c | Milk-fed Chicken Per lb. 35c

Pork Tenderloins Per lb. 40c | Little Pig Sausage Per lb. 19c | Minced Round Steak, lb. 22c

Fruit and Vegetable Dept.

SERVICE AND DELIVERY

Strawberries, 3 boxes 25¢
Cherries, lb. 10¢
Watermelon, lb. 5¢
Broad Beans, 3 lbs. 23¢
Beets and Carrots, 3 bunches for 10¢
No. 1 Tomatoes, lb. 15¢

BLACK AND RED CURRANTS, PLUMS, APRICOTS, CANTALOUPES

Bakery Specials for Saturday

Fruit Pies 9c each | Cookies, per pkt. 9c, 3 pkts. for 25¢ | Scones 9c doz.

ROUND FRUIT CAKES, each...24c

DAVID SPENCER LIMITED

New Equipment At The Jubilee

Hospital Was Well Maintained Last Year, Annual Meeting Is Told

A large amount of new equipment was installed and repairs done during 1937 at the Jubilee Hospital, the chief engineer of the institution told the annual meeting of the hospital's donors and subscribers this afternoon.

A one-story building of frame and stucco, with brick veneer front was completed for the seamstresses' department. The linen room was completely reconditioned and is now occupied by the tubercular division. Apparatus for making intravenous solutions was made up and installed in the operating room. Two brine-cooled refrigerators were constructed and installed, one for the staff dining-rooms and the other for use by the dispensary and laboratory.

The cold-water mains and branches serving the old wing were renewed, a connection being made to the main serving the east wing. This will enable cleaning and repairing of meters to be done without disrupting the service.

Additional equipment was installed in the laundry, including a washing machine, two air-operated steam presses, nine sorting trucks and three wet-wash trucks, the trucks being built by the staff.

The coal conveyor feeding the coal bunkers in the power house was rebuilt. All fire protection apparatus was tested and put in first-class condition. The power-house roof was reconditioned and all other roofs checked up and moss cleaned off and gutters cleaned. The exterior trim on the Nurses' Home was painted; 39 rooms were redecorated, including furniture; the classrooms, office and waiting rooms were also done. In the hospital 67 rooms were refinished, including furniture and 640 feet of corridors painted.

New equipment made in the hospital shops included 18 bedside lockers, six all-metal tables for operating rooms; one glove rack, one set of screens for X-ray department and one milk delivery truck.

Discovery of oil in Tripoli, in the course of artesian well drilling, has led Italians to a wide search for oil in that region.

Farmers who grew potatoes can now use mechanical equipment to plant, cultivate, spray and dig them, but picking up the potatoes is still a hand job.

You Save Money SATURDAY

On Bargain Highway

Irish Linen Suits
In gracefully tailored designs. Delightfully cool-looking, and popular summer wear the world over. Sizes 12 to 18 $3.59

Crepe Dresses
Interesting dark shades of green, brown and blue. Different styles in a good size range $1.59

Afternoon Dresses
Floral crepes, pastels, etc., featuring neat necklines and short sleeves in the modern manner. Almost all sizes $2.98

Bathing Suits
All wool, in the latest beach designs. Greens, blues, yellows, blacks, etc. All sizes and a wide choice of colorful styles $1.95

OUTSIZE BLOOMERS AND PANTIES
Tailored style. In peach, pink and tearose 69c

PANTIES
Lace trimmed and with elastic top. In white peach and pink 29c

BROADCLOTH SLIPS
In good quality cotton. Built-up shoulders. In peach, sand, blue, pink and white. Sizes 34 to 44 59c

PULLOVER SWEATERS
All wool; summer weight. Round and turtle necks. Short sleeves. In canary, green, blue, red and brown 98c

WHITE FELT HATS
A group containing many of the popular new shapes. All smartly trimmed. Sizes for all heads $1.49

TWO-PIECE CREPE PYJAMAS
In pastel shades and white. They need no ironing. Small, medium and large 98c

LOW PRICES ON MEN'S WEAR

WORSTED SUITS
Single-breasted style. Art-silk lined. Browns, greys and blues in neat stripes and checkered patterns. Well tailored and of smart appearance, they make ideal business suits. Sizes 35 to 46 $14.95

KHAKI PANTS
Made of strong drill tailored to stand the hardest wear. With belt loops, five pockets and cuff bottoms. Sizes 32 to 46 $1.50

FLANNEL PANTS
Young men's and conservative styles. Light and dark grey. Sizes 30 to 44 $2.95

WORK SHIRTS
Of khaki and navy drill, blue chambray and wincey cloth. Coat style, with two pockets. Sizes 14½ to 18 98c

COTTONADE PANTS
Big Horn Brand. Dark grey with pin stripe. Sizes 32 to 44 $1.65

SLEEVELESS PULLOVERS
All wool, V neck. Plain blues and whites. Sizes 36 to 42 $1.29

LOW PRICES ON HOLIDAY SHOES

WOMEN'S TENNIS OXFORDS—Laced to toe or plain—Fleetfoot. Pair 95¢

CHILDREN'S FLEETFOOT SANDALS and OXFORDS — White, black, brown and suntan 75¢ and 65¢

WOMEN'S "KEDETTES," GHILLIE TIES in all white, blue or brown. Pair $1.95

MEN'S "KEDSMAN"—The smart summer Shoes. All white, brown and white, black and white $2.35

MEN'S WHITE LEATHER OXFORDS—Smart brogue styles; also black and white and brown and white $2.95

MEN'S TENNIS SHOES—Laced to toe or plain $1.10

WOMEN'S CORK AND RUBBER-SOLE OXFORDS — White, white trimmed with blue, brown, red or green. Cool, smart. Pair $1.25

WOMEN'S WHITE ELK CAMPER OXFORDS with heavy crepe rubber soles. Pair $1.95 and $1.45

WOMEN'S AND CHILDREN'S SMOKED ELK and TWO-TONE CAMPERS with crepe soles. Pair $1.95, $1.45 and $1.25

CHILDREN'S LEATHER SANDALS with heavy crepe outersole. Tan, smoke and white elk—
Sizes 11 to 2 $1.25
Sizes 8 to 10½ $1.10
Sizes 5 to 7½ 95¢

The Bargain Highway Is Victoria's Headquarters for Famous "Fleetfoot" TENNIS SHOES for All the Family

BARGAIN HIGHWAY AND ARCADE BUILDING ANNEX

DAVID SPENCER LIMITED

Wins His Degree

FRANK H. A. NORTON, B.S.A., son of Mr. and Mrs. F. H. A. Norton, 1813 Lulie Street, who was graduated from the Ontario Agricultural College at Guelph last month. He was immediately engaged by the Borden Co. for an important position in the ice cream division of its Toronto plant. Mr. Norton is well known here, having attended George Jay, Monterey and Oak Bay High Schools. For the last four years he has been at the O.A.C. Mrs. Norton and her daughter, Ruth, attended the graduation of Mr. Norton.

Ontario Pastor Is Coming Here

Rev. J. L. McLean Accepts Call to St. Andrew's Pulpit

Terminating an 18-month vacancy which followed the resignation of Rev. H. P. S. Luttrell in March last year, Rev. J. L. McLean, M.A., of Knox Church, Leamington, Ont., has accepted a call to St. Andrew's Presbyterian Church here.

Announcement of Mr. McLean's acceptance has been made by Rev. Peter McNab, interim moderator.

Mr. McLean will vacate his present charge in August and will be inducted into the Victoria post in September.

Prior to that time, during July, he will conduct a travel tour through Scotland.

Mr. McLean was at one time assistant to Rev. Dr. J. G. Inkster, formerly of Victoria, at Knox Church, Toronto. He took his M.A. degree at the University of Toronto and his theological course at Knox College.

Since Mr. Luttrell's departure Mr. McNab has filled the post of interim moderator at St. Andrew's and Rev. J. W. Stevenson, Montreal, has been the interim pulpit supply.

Duncan Planning Hospital Scheme

DUNCAN — At the regular meeting of the board of directors of the Duncan hospital it was reported that collections were becoming increasingly difficult, and discussion took place as to the advisability of having some form of individual hospital contracts.

A draft contract was presented and approved, and the board expects to have a scheme ready to put before the public at an early date. Similar schemes are in effect in other districts of the province, and are working out to the benefit of both hospital and subscriber, it was stated.

A scheme of this kind, it is believed, would come within the reach of all wage-earners, and be a practical form of hospital insurance, relieving the subscriber of the possibility and burden of heavy hospital bills.

The financial report for the month showed revenue $5,494.04, against expenditure $6,537.23. The number of patients treated during the month showed a considerable decrease, the daily average being 59.5 and the total days' treatment 1,844.

Langford Plans Holiday Gala

LANGFORD—A gala day on July 1 at St. Aidan's grounds are going ahead under the auspices of the Women's Auxiliary and the Prince Edward branch No. 81, Canadian Legion. Commander C. T. Beard, R.C.N., will open the fete at 3 and R. MacNicol, provincial secretary, will speak on Legion activities. A. G. Mackie is chairman, with T. Norman in charge of the sports.

WARSAW (CP-Havas)—More than 50 families of Polish emigrants expect to leave for Canada during July and August. It was announced here yesterday they would sail in the Polish liners Pilsudski and Batory and would land at Halifax.

Two-humped camels are able to carry half-ton loads on their backs.

"Tops" in Value

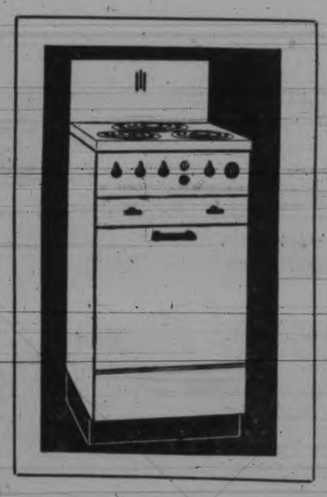

Here are the two outstanding range values of the season, a "Hotpoint" Automatic Electric Range for $121.50, and a Gurney Gas Range for $59.00. Where could you hope to find better value than in these smart, modern ranges, in which are embodied all the very latest range improvements. We will make you a generous allowance on your present range, installation is FREE, and we'll give you the easiest of terms. See these fine ranges TODAY at our Douglas Street Showrooms.

"Hotpoint" Electric Range

Beautiful and modern in design is this smart new "Hotpoint." It is designed to harmonize with the new trend in kitchen planning. It is sure to meet the requirements of both your kitchen and your budget. Finished in white porcelain enamel, it is equipped with the new Hi-Speed Calrod Element, Automatic Temperature Control and pilot light, sliding shelves and appliance receptacle. You can be sure a "Hotpoint" range will give you greater value, greater economy and greater convenience. You'll always be glad you bought a "Hotpoint." Priced at

$121.50

Hot weather cooking is sometimes not quite the joy it might be, is it? But with either of these smart new ranges in your kitchen, you can be just as cool as you could ever wish to be. See them NOW at our Douglas Street Showrooms.

DON'T PUT UP WITH A SIZZLING KITCHEN

EASY TERMS

Small Down Payment

"Gurney" Gas Range

Gurney scores again, with this handsome Gas Range for only $59.00. Smart in appearance and combining many fine features, this range is truly a fine buy. The smooth one-piece porcelain enameled cooking top is equipped with three round high-efficiency burners, widely spaced to give ample room for large utensils. The roomy oven is well designed, and porcelain enameled throughout. Beside the oven is a handy, drop-door, utility compartment and the door and gas valve handles are of bakelite. Be sure to see this bargain soon. Priced at

$59.00

B. C. ELECTRIC

DOUGLAS and PANDORA PHONE G 7121

Ray's LTD.

CANDY • DELICATESSEN • TOBACCO • VEGETABLES AND FRUIT — GROCERIES • CHEESE AND BUTTER • FRESH MEATS • FISH AND POULTRY • TOILETRIES

734 FORT ST.

Saturday Specials

JELLY POWDERS	Shortening	CARBOLIC SOAP
3¢ pkt. Limit 6	9¢ 1-lb. carton Limit 2	3¢ cake Limit 4

Special Veal Sale

SHOP FRIDAY FOR BEST SELECTIONS

LEGS, per lb	15¢	LOIN VEAL CHOPS, lb	25¢
CHOPS, per lb	20¢	SHOULDERS, per lb	12¢
VEAL STEW, per lb	10¢	STEAKS, per lb	15¢
ROLLED VEAL ROASTS, lb	20¢	BREASTS VEAL, per lb	12¢
RUMPS, per lb	20¢	LOINS, per lb	20¢

MUTTON

LEGS, lb	20¢	LOINS, lb	18¢
SHOULDERS, lb	12¢	CHOPS, lb	18¢

SAUSAGE MEAT, lb	7¢	CORNED BEEF, lb	15¢
LIVER, lb		POT ROASTS, lb	

SUGAR — B.C. Granulated: 2-lb. bag 14¢; 5-lb. bag 34¢; 10-lb. bag 65¢; 20-lb. bag $1.25; 50-lb. bag $2.95. Icing, lb. Cube, lb. Berry, lb. 8¢

OXYDOL RINSO CHIPSO 18¢ lge. pkt.

Sunlight SOAP 5¢

JELL-O Six Delicious Flavors 5¢ pkt. Limit 6

KHOVAH CUSTARD POWDER 23¢ 1-lb. tin

ROCKWOOD'S PURE COCOA 25¢ 2-lb. tin

COFFEE Two Kinds 15¢ lb.

SODA BISCUITS 15¢ 1-lb. pkt.

MIRACLE WHIP SALAD DRESSING: 32-oz. jar 49¢; 8-oz. jar 19¢

BUTTER — FIRST GRADE CREAMERY: Per lb., 29¢; 3 lbs. for 85¢

HEINZ VINEGAR: 16-oz. bottle 14¢; 32-oz. bottle 24¢

CHEESE

Canadian Mild, per lb	19¢	English Stilton, per lb	58¢
Canadian Medium, per lb	23¢	Gorgonzola Cheese, per lb	48¢
Canadian Matured, per lb	29¢	Danish Blue Cheese, per lb	43¢

Eggs — Grade A Large, doz. 32¢; Grade A Medium, doz. 30¢; Grade A Pullet, doz. 28¢

MY-TE-FINE PURE LARD 2 lbs. 25¢

FLOUR — Robin Hood: 7-lb. bag 33¢; 24-lb. bag $1.08; 49-lb. bag $2.08. Master Baker: 7-lb. bag 28¢; 24-lb. bag 97¢; 49-lb. bag $1.89

PEACHES 10¢ tin

PINEAPPLE Slices, Cubes and Crushed 2 tins 15¢

GRAPEFRUIT JUICE 7¢ tin Limit 4

SALT Windsor, 1½s 3¢ pkt.

VANILLA FLAVORING 5¢ bot.

JELL-O ICE CREAM MIX 10¢ tin

ROGERS' SYRUP 29¢ 5-lb. tin

BACON

SLICED AYRSHIRE BACON, per lb	25¢
SLICED SIDE BACON, per lb	32¢
SLICED JOWL BACON, per lb	23¢
SMOKED COTTAGE ROLLS, per lb	26¢
SMOKED PICNIC SHOULDERS, per lb	20¢
SMOKED WILTSHIRE STYLE BACON, per lb	34¢

FISH DEPT.

FRESH LOCAL HALIBUT, per lb	13¢
WHITE SALMON, per lb	14¢
COD FILLETS, per lb	14¢
RED SPRING SALMON, in the piece, lb	18¢
SMALL RED SALMON, whole fish, lb	15¢
KIPPERED SALMON, per lb	22¢

DELICATESSEN

VEAL LOAF, ½ lb	15¢
SPICED HAM, ½ lb	19¢
JELLIED TONGUE, ½ lb	25¢
VEGETABLE OR POTATO SALAD, per lb	15¢
MY-TE-FINE MAYONNAISE, per lb	25¢
LARGE DILL PICKLES	2 for 5¢

PATTERSON'S MARMALADE 33¢ 4-lb. tin

Berryland Choice Pears, Nabob Apricots, Crawford's Breast of Tuna, ½s, Corned Beef, 1s — 2 tins 25¢

STRAWBERRY JAM 43¢ 4-lb. tin

SPECIAL — Cleans and Polishes: SHINOLA FLOOR WAX 23¢ 1-lb. tin

FRUIT DEPT.

SUNKIST ORANGES 2 doz. 27¢

Sunkist Lemons, doz	15¢
Ripe Plums, 2 lbs	25¢
Large Cantaloupes, each	11¢
Carrots and Beets, 3 bunches	9¢
Cucumbers, each	5¢
Radishes and Green Onions, 4 bunches for	10¢
LETTUCE, 2 for	9¢
TOMATOES, lb	5¢

SANI-FLUSH — Sani-Flush For Cleaning Closet Bowl: 12-oz. tin 15¢; 1-lb. 6-oz. tin 27¢

COFFEE Nabob or Maxwell House 37¢ 1-lb. tin

Campbell's Tomato Soup, Orchard City Peas, Ontario Tomatoes, 2s, squat, Sardines in Olive Oil, large tins — 2 tins 15¢

RICE OR WHITE BEANS 5¢ lb.

TEA Nabob, Malkin's or Blue Ribbon 48¢ lb.

SPECIALS

ADHESIVE TAPE, 5 yards long. Extra value	9¢	VI-TONE, 6-oz. tin for 1c with 24-oz. tin for 87c. Both for	88¢
PURE BORACIC ACID, ¼-lb. carton	4¢	LAVENDER SHAVING CREAM, extra special, per tube	9¢
TODDY, ½-lb. tin for 1c with 1-lb. tin for 39c. Both for	40¢	RUBBER GLOVES, sizes 7, 7½ and 8. Pair	15¢
SEIDLITZ POWDERS, regular size	3 for 25¢	ELECTRIC LIGHT GLOBES, 1,000-hr. grade	2 for 23¢
WESTMINSTER WAX PAPER, 100-ft. roll	19¢	WRITING TABLETS, fine finish, each, 15¢; special	2 for 19¢
LIQUID CASTILE SHAMPOO, 35c bottle	15¢	RELIANCE BLUE-BLACK INK, regular 10c. Bottle	7¢
EDME MALT EXTRACT with COD LIVER OIL, 2-lb. jar	62¢	BLUE-LINED ENVELOPES, pkg. of 25, special	4¢
VACUUM BOTTLES, guaranteed	25¢	LISTERINE TOOTH PASTE—1 tube 25c, second tube 1c. Both 50c value for	26¢

KHOVAH FRUIT PECTIN 2 pks 25¢

MILK All Brands Large tins 2 for 19¢

Nabob Asparagus Tips and Ends, tin, Farrow's English Marrowfat Peas, pkt., Dried Peaches, Pears or Apricots, lb., Household Bran, 2-lb. sack — 10¢

TOMATO KETCHUP 12¢ bot.

D.C.L. Malt 98¢ tin

CANDY

SPECIAL ENGLISH TOFFEES, per lb	23¢
Licorice Allsorts, lb., Fruit Jellies, lb., Lime Fruits, lb.	19¢
Fruit Gum Drops, Clear Fruits, lb	17¢
Maple Creams, Chocolate Buds, lb	25¢
FRUIT JELLY BEANS, per lb	15¢

SMOKE SHOP

GENUINE BRIAR PIPES, regular 35c, special	15¢
KENT'S CIGARETTE or PIPE MIXTURE, ½-lb. pkg	59¢
ARCHER CIGARETTE TOBACCO, ½-lb. tin	50¢
VIRGINIA SHORT PIPE TOBACCO, ½-lb. pkg	39¢
RUBBER OR LEATHER TOBACCO POUCHES	9¢
BULLET CIGARETTE LIGHTERS	29¢
ROYAL MATCHES, per dozen boxes	10¢

TOMATO JUICE 20-oz. tins 2 for 15¢

BOTTLE CAPS 23¢ gross

KELLOGG'S CORN FLAKES 2 pks. 15¢

DOLE'S HAWAIIAN PINEAPPLE: Slices, 9-oz. tin 13¢; Gems, 14-oz. tin 19¢; Tid Bits, 8½-oz. tin 12¢; Crushed, 8½-oz. tin 12¢; Dole's Pineapple Juice 12-oz. tin 11¢

Jiffy Meat Balls, ½s, Aylmer White Corn, 2s, Cut Green Beans, K-9 or Best Yet Dog Foods — 3 tins 25¢

EMPRESS Coffee in 1-lb. Glass Sealer 39¢ jar

EMPRESS Climax Jams 34¢ 4-lb. tin

We Reserve the Right to Limit Quantities

612 - 16 Fort St. KIRKHAM'S
PHONES Groceries - G 8121 Meats - - G 8136 Fruit - - E 8031
Daily Delivery Esquimalt, View - Royal, Colquitz, Royal Oak Cedar Hill and Inside Points.
Reliable Foods Fair Prices — Honest Weights and Descriptions

"I'M SO PROUD OF IT"

LET this happy moment be yours—choose wisely now—for it means so much through life. Here at Rose's you will find only diamond rings of assured quality and individual design—rings of lasting beauty and perfection that you will ever be proud to wear. Divided payments if desired

JEWELERS ROSE'S LTD. OPTICIANS
1317 Douglas Street E 6014

ROGERS' CHEF TESTED RECIPES

DELICIOUS
PEANUT BRITTLE
CONTENTS
★
1½ cups shelled, raw peanuts
¼ teaspoon salt
1 cup sugar
½ cup Rogers' Golden Syrup
½ cup water
1½ tablespoons butter
½ teaspoon lemon extract
★
Sprinkle nuts with salt and warm in oven. Put sugar, Rogers' Golden Syrup and water in pan, stir until it beings to boil, wash down sides with wet brush and cook to 295F or until mixture is very brittle when tested in cold water. Add butter, flavoring and nuts, pour into shallow, buttered pan. As soon as it can be handled, turn the mass over and pull and stretch it out as thin as possible. Break in irregular pieces.

HEALTHFUL
NUT-BRAN MUFFINS
CONTENTS
★
6 tablespoons Rogers' Golden Syrup
1 cup flour
¾ teaspoon soda
½ teaspoon salt
2 cups bran
3 tablespoons shortening
1¼ cups sour milk
¼ cup chopped walnuts
1 egg
Mix and sift flour, salt and soda. Add the bran and nuts. Beat the egg until foamy and add the syrup and milk. Then add the melted shortening. Combine the two mixtures, the dry with the wet all at once. Stir vigorously. Fill greased muffin pans ⅔ full of batter. Bake in a hot oven for about 20 minutes.

ROGERS' GOLDEN SYRUP B.C. SUGAR REFINERY VANCOUVER B.C.

WRITE FOR YOUR COPY ROGERS' GOLDEN SYRUP RECIPE BOOK
B.C. SUGAR REFINING CO. LTD. VANCOUVER

No. 423
CHIFFON
$1.00
B.M. Clarke
711 Yates Street

ENJOY YOUR HOLIDAYS BETTER
In a Pair of Our
NEW, SMART WHITE SHOES
1.95 to 3.95
The Vanity
1306 DOUGLAS STREET

Store Your Furs
WITH EXPERT FURRIERS
Give Them the Protection of Scientific Treatment at
FOSTER'S FUR STORE
753 Yates Street Phone E 2514

BLACKHEADS
Blackheads go quickly by a simple method that just dissolves them. Get two ounces of peroxine powder from your druggist, rub this with a hot, wet cloth gently over the blackheads—and you will wonder where they have gone. Have a Hollywood complexion.

Rural Audiences Most Discerning

WINNIPEG (CP)—Major Gladstone Murray, general manager of the Canadian Broadcasting Corporation, yesterday told members of the eighth triennial meetings of the Canadian Women's Press Club that plays for the Canadian radio must primarily appeal to rural audiences.

Major Murray said "the rural audience is the largest, has the best judgment and is more discerning." He hoped the "usual horrible caricature" of the farmer would be erased from all writing, radio and print.

A source of poultry food is derived from the flesh of sharks.

A SPLENDID PICTURE-TAKER
THE latest in camera fashion. Molded construction, spiral extension lens mount, eye-level finder—a splendid all-around picture-taker.
BULLET CAMERA Only $3
Kodaks and Brownies, newest models.....$1.25 up
Films, Verichrome and Supersensitive—all sizes.
Two deliveries daily for our printing and developing.
Albums 90¢ to.....$4.00
MacFARLANE DRUG COMPANY
Cor Douglas and Johnson Sts.

Will Waive Guest Tea This Year

Y.M.C.A. Auxiliary To Support Community Chest

The annual meeting of the ladies' auxiliary to the Y.M.C.A. was held on Wednesday afternoon in the Y.M.C.A. building, when the election of officers took place. Officers and committees for the ensuing year are as follows:

Honorary president, Mrs. D. McAdie; president, Mrs. S. J. Willis; first vice-president, Mrs. D. McBride; second vice-president, Mrs. Edwin Tomlin; recording secretary, Mrs. E. G. Rowebottom; corresponding secretary, Mrs. C. S. Henley; treasurer, Mrs. A. V. Clark; assistant treasurer, Mrs. M. Raynor. House committee, Mrs. A. S. Lock, Mrs. L. A. Gane and Mrs. W. J. Pendray. Telephone committee, Mrs. S. Winterbottom and Mrs. R. W. MacKenzie; programme, Mrs. J. R. Nicolson; decorations, Mrs. F. M. MacGregor and Mrs. R. W. Mayhew; refreshment, Mrs. J. V. Johnson, Mrs. D. McAdie, Mrs. C. E. Watkins, Mrs. A. J. Watson, Mrs. J. Adam, Mrs. J. J. Collison, Mrs. J. H. Fletcher and Mrs. G. A. Richardson.

REPORTS GIVEN

Reports of the secretary, the treasurer, the corresponding secretary and the various committees were read and adopted, showing much work accomplished during the year.

The president, Mrs. S. J. Willis, thanked the members of the auxiliary for their generous, loyal and efficient support during the year. On behalf of the members, Mrs. A. V. Clark expressed to Mrs. Willis their appreciation of her capable leadership.

NO GUEST TEA

The question arose as to the advisability of holding the annual guest tea this year. The tea has always been an outstanding and successful affair peculiar to this organization, nothing of a similar description having been undertaken in connection with Y.M.C.A. work on this continent.

The ladies felt that the community chest drive should have the full and hearty support of the whole community, and after thorough discussion unanimously decided that, for this year, they would not hold their anual guest tea, but would, instead, offer their services to the committee in charge of the community chest drive.

News of Clubwomen

The annual meeting of the Business and Professional Women's Club will be held in the clubrooms, 301 Union Building, on Monday evening at 8. All members are urged to attend, as important business will be discussed.

Pride of Victoria Juvenile Lodge No. 55, will meet in the Orange Hall, Courtney Street, tomorrow afternoon at 2.30. All members are requested to be present. Picnic and church parade will be discussed. A strawberry social will be held after the meeting.

The W.I. Weavers' Guild will meet on Monday evening at 8 at room 410 Union Building. Final arrangements will be made for the handweaving exhibition to be held at the Empress Hotel, and a talk and demonstration on three-heddle weaving will be given by the Guild instructor.

The regular meeting of W.B.A. Review No. 1 was held in the K. of C. Hall Monday evening, with Mrs. Jean Bowden presiding. Mrs. McEwan of San Francisco, an old pioneer member, visited the review after many years' absence, and several other old members were welcomed back. Plans were made for the home cooking stall to be held at Spencer's July 2. It was decided to hold a picnic in July, plans to be made later. The Junior Rose Court will hold a strawberry social on Saturday afternoon from 3 to 6. Mrs. Ritchie will open the affair. The Pioneer Club reported having ceased activities for the summer. After a short business meeting the members were entertained by the Qu-Alex Girls' Club to a social evening, at the close of which refreshments were served by the girls.

Ready-made Rarebit

A new product for the emergency shelf is a cheese rarebit easy to prepare since it requires only heating before serving. Flavorsome and smooth, the ingenious housewife will find several uses for this tasty product.

To Guide "Y" Auxiliary

Mrs. S. J. Willis, who was re-elected president of the Ladies' Auxiliary to the Y.M.C.A., at the annual meeting held Wednesday.

Society

Rt. Hon. Margaret Bondfield, former Minister of Labor to Great Britain, who returned to Victoria this morning after attending the conference of Social Workers on the mainland, was the guest of His Honor the Lieutenant-Governor and Mrs. Hamber at tea at Government House this afternoon.

Miss Elda Nell Parvin of Seattle, who is visiting Miss Pat Hamersley, Crescent Road, will return home tomorrow.

Miss K. Hamber, Fort Street, returned home yesterday afternoon after visiting Mrs. Mackenzie Matheson at Caulfield.

Mr. and Mrs. Archibald Pearce with their daughter Moya, are spending a holiday at Priestman's resort, Nanoose Beach, V.I.

Dr. and Mrs. W. D. Higgs, who have been spending a couple of weeks as the guests of Mr. and Mrs. Walter E. Staneland, Richmond Avenue, will return tomorrow to their home at Port Alberni.

Mr. A. H. Harman, Menzies Street, and his daughter, Mrs. J. N. Laing, and her little son, Neil, will go over to Vancouver tomorrow to spend a couple of weeks there with Mr. Harman's son and daughter-in-law, Mr. and Mrs. Howard Harman.

Mr. and Mrs. C. N. Brown, 824 King's Road, wish to announce the engagement of their second daughter, Lillian Alice Humphreys, to Mr. William Robert Brown, only son of Mr. and Mrs. George W. Brown, 50 Lewis Street, the wedding to take place shortly.

The Misses June and Bertha Burnett, Muriel Ohthoff, Joy Nixon, Christine Baillie and Sage Ley, all students at Strathcona Lodge School for Girls, came down from Shawnigan Lake yesterday to spend their summer holidays at their respective homes here. Miss Anne Middleton of Calgary, a student at the school, is the guest of Miss Joy Nixon, Arnold Street, and will leave on June 29 for her home in Alberta.

In honor of Miss Nora Weeks, whose marriage to Mr. Leonard Lancaster will take place early in July, Miss Phyllis Holmes entertained yesterday evening at her home on Dysart Road with a miscellaneous shower. The gifts were concealed under the crinoline skirt of a Colonial bride, whose bouquet was a corsage for the guest of honor. Games and music formed the evening's amusement and prizes were won by Mrs. M. Trace, Miss Zoe Bradford, Miss Barbara Fradford, Miss Winnie Payne and Miss V. Gandy. A buffet supper was served from a table decorated in a color scheme of pink and white and the guests included the Misses Nora Weeks, B. Weeks, K. Weeks, Z. Bradford, B. Bradford, B. Langdon, M. Healey, V. Gandy, D. Ellison, K. Freethy, D. Stocken, M. Woolley, J. French, J. Gibson, D. Smart, R. Wallace and M. Holmes and Mrs. W. Weeks, L. Shaw, M. Trace and N. Holmes.

Mrs. T. Jephson, Argyle Street, will leave Victoria on Tuesday for New York. She will sail on the liner Bremen for Great Britain to spend her summer holidays visiting her son, Mr. Dick Jephson, who is in the Royal Air Force and with her brother-in-law and sister, Dr. and Mrs. David Mackenzie of Maidenhead.

The Misses Dodo Lee and Edna Lackie were guests of honor at a shower arranged by Misses Lucille Lawless and Mary Hickman, 1530 Bank Street. The gifts were presented by Miss Rita Keeler in a decorated preserving kettle. Those present were: Mrs. Lackie, Misses Dot Ware, Enid Clarke, Rita Keeler, Flo Griffin, Doris Minty, Mabel Miller, Beryl Fleming, Frances Tatum, Lil Sanderson, Alice Hoffman, Winnie Allen, Joan Lucas, Barrie Taylor, Dodo Lee, Edna Lackie, Lucille Lawless and Mary Hickman.

It was in honor of Miss Muriel Baker, whose marriage to Mr. W. E. Johnston will take place next month, that Mrs. B. J. Duncan entertained last evening at her home on Sixth Street with a miscellaneous shower. The gifts were concealed under the voluminous skirt of a doll dressed as a bride and showered with confetti. The guests included Miss Barker, Mrs. J. S. Barker, Mrs. M. Smelling, Mrs. Olive Tyllier, Mrs. Verna McGaw, Mrs. A. Van Alphen, Mrs. T. Appleby, Miss Lilian Overton, Miss Elsie Brooks, Mrs. Brooks, Miss Jennie Pengelly and Mrs. Peggy Ward. Mrs. Duncan was assisted by Miss Lillian Overton, who presided at the supper table.

Mr. Reed Paige Clark, U.S. Consul, and Mrs. Clark entertained at a dinner party at "Riffington," the Uplands, on Wednesday evening in compliment to His Honor the Lieutenant-Governor and Mrs. Eric W. Hamber. Covers were laid at a table decorated in a color scheme of red and white, with deep velvety red roses in an artistic white porcelain bowl with matching ornaments. Other guests present were: Commander and Mrs. C. T. Beard, General and Mrs. A. T. Smith (Fort Lewis, Wash.), Mrs. D. J. MacDonald, Captain and Mrs. W. H. Molson, Princess Chikhmatoff, Mrs. Arthur Jones, Mrs. Mae Rice, Mrs. A. K. Mitchell and Lieut.-Col. Vincent McKenna.

A surprise shower was held at the home of Miss Violet Durrant, Herald Street, with Miss Jennie Marrow assisting, in honor of Misses Rose and Winnifred Durrant, whose double wedding will take place at the end of the month. On entering the room the brides-to-be were presented with corsage bouquets of pink carnations and fern, by little Nancy and Selina Simms. Gifts were concealed in identical wishing wells. Games were played, the winners being Mrs. B. Simms and Miss Rosie Durrant. Those present were Mesdames W Durrant, T. F. Durrant, T. Farley, C. Durrant, B. Simms, L. Rogers, J. Durrant and A. Lang, Misses Rose and Winnifred Durrant, Jennie Marrow, Iona Palmer, Violet Durrant and Nancy and Selina Simms.

(Turn to Page 9, Col. 4)

Gave Dinner For Doctors' Wives

Delightful Party Ends Entertainment For Convention Guests

As the finale to a round of entertainment in which local hostesses have generously co-operated, the wives of the members of the Pacific Coast Oto-Ophthalmological Society, who are here in connection with the 26th annual meeting of the society, attended a charmingly arranged dinner in the Duke of Kent private dining-room of the Empress Hotel last evening, while their husbands were attending the society's dinner in the ballroom.

Covers were laid for about 80 at long tables covered with pale green damask cloths and arranged with artistic bowls of pink Iceland poppies and mauve nepeta. The affair was quite informal with no guest speaker in attendance.

TOASTS HONORED

Mrs. Frank Baxter of Oakland, Cal., proposed the toast to the King, which was honored in tradition fashion, after which Mrs. Norman Cook proposed the toast to the President of the United States, in compliment to the American guests.

Mrs. Frederick C. Cordes, San Francisco, wife of the new president of the society, and Mrs. R. C. Martin, San Francisco, both voiced the appreciation of the visitors for the hospitality shown them. Mrs. John A. Stewart acknowledged the thanks on behalf of her associates on the committee and extended a cordial invitation to return to Victoria.

MUSICAL ITEMS

Miss Bunny Applegate delighted the gathering with three vocal solos and Miss Jessie Pollock danced a sword dance, the Highland fling and the Seann Triubhas, to the accompaniment of Pipe-Major Donald Cameron.

After dinner, the guests adjourned to the Princess Louise room, where bridge was played, and in the Princess Charlottee room Douglas Flintoff showed some interesting moving pictures.

Married In Duncan Church

Miss L. Buckmaster Becomes Bride Of Mr. John Halme

At a pretty wedding solemnized in the United Church, Duncan, last night, Rev. W. F. Burns united in marriage Louise Isabel, third daughter of Mr. and Mrs. C. Buckmaster, "Holmside," Somenos, and John Halme, second son of Mr. and Mrs. O. Halme, Ladysmith. The church was beautifully decorated in a color scheme of pink and white, roses predominating, and an arch of flowers under which the bridal party stood for the ceremony. Mr. P. Dobson was at the organ, and during the signing of the register Mrs. V. Bigwood sang "At Dawning." Mr. Allan Gadsden and Mr. P. Halme acted as ushers.

The bride, who was given in marriage by her father, looked lovely in a floor-length gown of white satin, with a short train at the back, lace yoke and long, tight-fitting sleeves, and a veil arranged in coronet fashion with orange blossoms. She carried a shower bouquet of Talisman roses. Her only ornament was a gold bracelet set with sapphires, the gift of the groom.

She was attended by her sister, Miss Kate Buckmaster, and Miss Violet Helgesen of Metchosin, the former in a dainty dress of shell pink point d'esprit and the latter in blue lace, with cape to match each dress, with flower tops and nose veils. They carried bouquets of pink and white carnations. Mr. Herman Halme was best man.

After the ceremony, a reception was held at the home of the bride's parents, where the guests were received under a bell of white and an arch of pink roses, carrying out the pink and white motif. The buffet table was covered with a lace cloth and decorated with silver vases of pink roses and pink candles and centred with the handsome three-tier wedding cake.

In the absence of the bride's mother, who is visiting in England, the guests were received by Mrs. G. Beattie, Powell River, aunt of the bride, wearing a dress of black taffeta and net, hat to match and corsage bouquet of white carnations; Mrs. Halme, the groom's mother, in navy blue silk ensemble, with matching hat and corsage bouquet of rosebuds, and Miss May Buckmaster, the bride's sister, wearing a flowered georgette gown and picture hat.

After the reception, the young couple left for Mt. Rainier, the bride traveling in a suit of white linen, with touches of navy blue, white hat and white sports coat. On their return they will reside at Lake Cowichan.

The Sir James and Lady Douglas Chapter I.O.D.E. are busy on plans for the garden party to be held on July 13, at the home of Mrs. A. M. Pillar, Oak Bay.

Thor
Washer Special
Regular $99.50 $84.50
$1 Down—$1 a Week
B.C. ELECTRIC

BARGAINS
LADIES'
Swimming Suits
OUR ENTIRE STOCK of smart, high-quality wool Suits greatly reduced for CLEARANCE! Regularly priced from $4.95 to $6.95.
NOW . . .
$2.95
Boys' Wool Bathing Suits and Trunks
A large selection of Boys' Wool Bathing Suits and Boys' Swimming Trunks (mostly black). Previously $1.00 and $1.50.
REDUCED TO
50c
W. & J. WILSON
Established 1862
Jaeger Woolens — Burberry Coats
Men's and Boys' Clothes
1217 GOVERNMENT STREET PHONE G 5013

Eno for Young and Old Alike
ENO'S "Fruit Salt" is so pleasant-tasting and so like nature in action that children delight to take it. Yet so effective, ENO is preferred by millions of grown-ups who want to avoid sluggish foodways, cause of so many ills. Be sure you get ENO, the original alkalizing corrective.
Ca44/38
ENO'S "FRUIT SALT"

"No more dingy Curtains. I use Tintex Curtain Ecru!"
CHEER up *your* home for Summer! Down with drab, faded curtains. But don't buy new ones—just buy Tintex Curtain Ecru—as millions of other women do. In a *jiffy*—without muss or fuss—your old curtains are as color-fresh as when new! Do the same for last year's faded apparel with the other Tintex colors. Perfect results. Save money—buy Tintex *today!*
48 GLORIOUS COLORS for restoring original colors, or giving *new Paris colors*, to faded fabrics
At all drug stores and notion counters
SAMPLES ON REQUEST

$3 *Value for only* 75¢
AND TWO TINTEX BOX-TOPS
A HAND-COLORED MINIATURE OF YOURSELF IN A 24-KT. GOLD-PLATED FRAME. Practically a Gift—to encourage you to try TINTEX. Just send *two top-flaps* from any TINTEX boxes (*Gray Box, Blue Box, Curtain Ecru, Color Remover* or *Whitex Bluing*) and 75¢ IN COIN with any size snapshot or negative. Your miniature, and original, will be mailed, postpaid, within 10 days. Send to—TINTEX PREMIUM DEPT., Box 1850, Place d'Armes P.O., Montreal, Que.
SIZE—3¼ in. x 4¼ in. For a Limited Time Only!
Tintex World's Largest Selling TINTS and DYES

Hudson's Bay Company.
INCORPORATED 2ND MAY 1670

Cash & Carry Foods

IT PAYS TO BUY THE BEST, AND THAT'S WHAT YOU BUY WHEN YOU SHOP AT "THE BAY" CARRY AND SAVE!

ASSORTED SOUPS Aylmer 3 tins 23c
CRABMEAT Crawford's Canadian, ½-lb. tins 19c
PEAS Aylmer, sieve 3, 17-oz. tins 2 for 25c
VINEGAR Heinz malt or white, 16½-oz. bot. 14c
BUTTER Hudsonia, "Always First Grade," per lb 29c 3 lbs. 85c
TOMATO JUICE Green giant, 20-oz. tin 8c
BACON Hudsonia side bacon, sliced 1-lb. lots 35c
SOAP Pearl White Naptha 5 bars 19c
BUTTERWAFERS Crax, 8-oz. packet 13c
PEACHES Aylmer, sliced or halves, large 2½ tins, each 23c
JELLY POWDERS Ideal assorted, 3 packets 10c
EGGS Grade A Medium, doz 30c
RHUBARB AND STRAWBERRY JAM Aylmer Peter Pan, 4-lb. tin 34c
TEA No. 1 Broken Orange Pekoe, special, per lb 49c — It's delicious and very refreshing when iced.
TOMATOES Royal City, large, 2½s 2 tins 21c
PINEAPPLE Blue Mountain sliced, cubed and crushed 3 tins 25c
CATSUP Libby's Tomato, 12-oz. bottle 13c
CUT GREEN BEANS Royal Prince, 2s, 3 tins 27c
COFFEE Fresh ground daily, lb 19c
SWEET WHITE CORN Aylmer, 17-oz. tins 2 for 17c
PORK AND BEANS Libby's 21-oz. tins 3 for 23c
MEAT PASTES Hedlund's assorted 3 tins 23c
CORN Del Maiz, cream style, 17-oz. tins 2 for 19c
CORNED BEEF Helmet, 1s 2 tins 23c
SPECIAL DEMONSTRATION Manning's Butter Cookies, new and delicious; 3 doz. in Cellophane package, pkg. 16c

Quality Service Foods

FRESH-ROASTED SPRING CHICKENS From Our Own Kitchen
A golden, crispy brown. Stuffed with delicious dressing just like the kind Mother makes at, each 39c
Medium size, each 59c
Larger Roasting Chickens to Order

CASH and CARRY MEAT SPECIALS

BREASTS VEAL Per lb 12c
BRISKET BEEF Per lb 10c
POT ROASTS Per lb 12c
TOP ROUND ROASTS Per lb 28c
LEGS YEARLING LAMB Per lb 26c
BEEF SHANKS Per lb 8c
LOINS YEARLING LAMB Per lb 26c
MINCED BEEF Per lb 12c
SHOULDERS YEARLING LAMB Per lb 16c

Quality Service Meats

MILK-FED VEAL
Shoulder Roasts, lb 18c — Centre Fillets, per lb 30c — Rump Roasts, per lb 26c
H B C RED RIBBON BEEF
Sirloin Roasts, per lb 36c — Round Bone Roasts, lb 22c — H B C Imperial Roast, lb 25c
FRESH SPRING LAMB
Legs, per lb 35c — Shoulders, per lb 23c — Breasts, per lb 15c
H B C STANDARD BEEF
H B C Imperial Roast, per lb 20c — Prime Ribs, per lb 28c — Wing Roasts, per lb 28c

STRAWBERRY TEA IS HELD AT LANGFORD

The strawberry tea held on Wednesday afternoon at "Marshwood," Langford, the home of Mr. and Mrs. D. B. F. Bullen, was well attended. The fete was under the auspices of the St. Matthew's Girls W.A., and among the visitors were Mrs. G. M. Duncan, diocesan president; Mrs. Frew, diocesan girls' secretary, and Miss Checkley, junior district secretary. Tea was served on the veranda by Miss L. Peacey, Miss B. Mutlow, the Misses Rosamary Bullen, Alice Taylor, Violet Oak, Doris Buckley, Glenys Smedley and David Smith.

Miss Josephine Seabrooke presided over the home cooking and flower stall. Miss Melva Aikman sold fancywork; the novelty rose tree was supervised by Mickie Staverman, and the housie housie table by Hazel Baynes. Mrs. F. H. Staverman read teacups. In the contest the cake was won by Mrs. E. F. Le Quesne.

FUR STORAGE
Fully Insured and Protected From Moths, Heat, Fire and Theft
THE NEW METHOD
PHONE G 8166

NEW STYLES IN Women's Summer Shoes
All white, brown and white, black and white.
$5.00 Up
Cathcart's
1208 DOUGLAS ST.

Alexandra Rose Day Plans

I.O.D.E. Tomorrow To Appeal For Child Welfare

Final arrangements for Alexandra Rose Day tomorrow were made at the monthly meeting of the Municipal Chapter I.O.D.E., held in the headquarters yesterday afternoon, Mrs. P. E. Corby, first vice-regent, presiding in the absence of the regent, Mrs. Kyrle Symons. The members stood in silent tribute to the memory of the late Countess of Strathmore.

Mrs. R. Shanks gave a report of the luncheon held for the National Chapter delegates at the Beach Hotel and of the visit to Mr. and Mrs. Butchart's home. Miss Lee, Mrs. F. F. Beckett and Mrs. William Ellis were thanked for convening the luncheon, and Mrs. Eve and Mrs. Kennedy for the transportation arrangements.

On behalf of Camosun Chapter, Mrs. A. E. Hopkins gave a report of the Empire Day service; Mrs. H. Catterall reported on the Empire Day luncheon, and an expression of thanks was recorded to Mr. Kyrle Symons, who had been the guest speaker.

COMMITTEE REPORTS

Officers and conveners of committees presented their reports. Mrs. Beckett, the educational secretary, telling of the progress being made by bursary holders; she also asked for a donation for the isolated families fund and the provincial educational fund. Mrs. J. T. Jones asked primary Echoes conveners to assist in obtaining subscribers. Mrs. Flack, standard-bearer, reported. Mrs. George Mellor, child welfare convener, recorded its activities, and Mrs. Shanks, for work in India, told of meeting Miss Gedge, who had been connected with the Susie Sorabji School. Mrs. Bob Shanks asked for donations for the door of the Girl Guide camp; Mrs. Alan Campbell, reporting for the League of Nations, mentioned Miss Bondfield's address tonight.

Following the report of Mrs. C. W. Plumb, convener of the graves committee, a committee was appointed to meet a representative from the Department of Imperial War Graves in Canada early in July. Mrs. P. Cunningham asked for donations for the endowment fund; Mrs. Quinn asked for china for the house committee, and Mrs. J. W. Hudson reported on the Local Council of Women's meeting.

A letter of congratulation and good wishes will be sent to the newly-formed chapter of the Daughters of the British Empire in Seattle, to be known as the Llewellyn Chapter.

Local Chinese Girl Wed In East

TORONTO (CP)—In a double Chinese wedding here today, Jennie Tang, daughter of Mr. and Mrs. J. Tang of Victoria, was married to Main Lee and Mabel Mai Hong, daughter of Tim Hong of Toronto, was married to Poy G. Lee.

The ceremony was performed by Rev. Dr. J. G. Inkster of Knox Presbyterian Church, a former pastor of Victoria, and Rev T. J. W. Ma, the latter performing the ceremony in the Chinese tongue, following the ordinary service.

As the couples were married friends celebrated the occasion at Canton, China, with a banquet. Other wedding banquets will be held in the next few weeks at New York, Vancouver, Victoria, Winnipeg and Ottawa, according to a Chinese custom.

The widespread banquets are a matter of Chinese etiquette. When a marriage is arranged, the head of the bridegroom's family sends out invitations to all his friends and relatives.

As he knows, many can't attend, but they send gifts just the same. Those who can't come hold banquets wherever they are, the bridegroom's father footing the bill.

Lee Len is reputedly the wealthiest Chinese in eastern Canada.

The apple tree, fourth most valuable of the trees of the world, was known in prehistoric times.

for BRUISES
There's nothing to equal Minard's. It "takes hold". Antiseptic, soothing, healing.
Gives quick relief!
24
MINARD'S "KING OF PAIN" LINIMENT

SOCIETY

Dr. F. A. Plum of Aberdeen, Washington, left today for his home after visiting Capt. and Mrs. W. Bell, Foul Bay Road.

Miss M. McMullin, Beach Drive, returned to Victoria yesterday after spending the last few months at her former home in England.

Mrs. F. D. McIntyre of Nelson, who has been spending the last week as the guest of her brotner-in-law and sister, Mr. and Mrs. G. D. Christie, 1032 Fairfield Road, left this morning for Anacortes en route by motor for a holiday in the east. She was accompanied by her niece, Miss Evelyn E. Olsen, and they will visit Miss Olsen's sister, Mrs. John H. Davis, of Morin Heights, Quebec. Miss Olsen will spend about three months in the east before returning to her home here.

Beaver Club Has Jolly Dance

To the accompaniment of the traditional success which attends all its functions, the Beaver Club of the Hudson's Bay Company entertained at its annual flannel dance last night at the Royal Victoria Yacht Club.

About 220 members and their friends danced with enthusiasm to the excellent strains of music played by Len Acres and his orchestra. Miss Peggy Silburn, the convener of the committee on arrangements, was honored when the orchestra played "Happy Birthday" in celebration of her anniversary, the announcement being greeted with cheers.

Miss Silburn was assisted by a strong committee, composed of Miss V. Ovenden, Mr. H. Ward, Mr. L. Smith, Mr. G. Haddon and Mr. P. H. Campbell, to whose united efforts the success of the party was due.

Miss Kay White, popular member of the Beaver Club, who is the United Commercial Travellers' candidate in the "Miss Victoria" contest, was a special guest. She was formally introduced during the evening and given a loud and enthusiastic welcome.

Supper was served in the upstairs dining-room, the guests being seated at tables prettily arranged with flowers and streamers. The proceeds of the dance will be added to the general fund of the Beaver Club.

Modern Etiquette

1. At a public dinner where the speaker's table is long and narrow is it customary for the guests to be seated on one side of the table only?
2. Where does the chairman or toastmaster sit at such a table?
3. May one use just first names on place cards where the guests are few in number and all are intimate friends?
4. Is it preferable to use plain white cards or fancy colored ones?
5. If there is no woman guest of honor at a dinner party, who is seated at the host's right?

What would you do if—

You are writing names on place cards for a good-sized dinner party? Write an individual name as—

(a) Mrs. Charles Davis.
(b) Mrs. C. E. Davis.
(c) Mrs. Davis.

Answers

1. Yes.
2. In the centre.
3. Yes.
4. Plain ones. Unusual ones are only for feature parties.
5. Generally the eldest woman.

Best "What Would You Do" solution—(c) unless there is likely to be another with the name of Davis—then use (a).

Women of Moose At Garden Party

With the garden looking at its best and ideal weather prevailing, a successful garden party was held on Wednesday afternoon at the home of Mrs. E. Burke, 1042 Johnson Street, under the auspices of the Victoria Chapter No. 25, Women of the Moose. Senior Regent Mrs. M. Carter officially opened the affair and extended a hearty welcome to all members and visitors and was presented by Past Regent Mrs. P. Huckin with a bouquet of sweet peas and delphiniums, the gift of Past Regent Mrs. E. Jane.

Stalls were attractively arranged, the sewing, in charge of Mrs. A. Harrison and Mrs. I. Bohannon; home-cooking, convened by Mrs. K. Herring and Mrs. J. Reed; housie-housie, conducted by Past Regent Mrs. E. Jane. Afternoon tea was served by Mrs. E. Burke and Mrs. E. Parker with Senior Regent Mrs. M. Carter, general convener of the affair. In the evening a well-attended whist drive was held, supper being served by the hostess. Winners at cards were: Mrs. Osborne and Mrs. J. Reed; Mrs. E. Dawes and Mrs. Lee; Miss B. Nutton and Mrs. M. Morry.

Thanks were extended to the hostess, Mrs. E. Burke, for her hospitality.

July CLEARANCE Sales

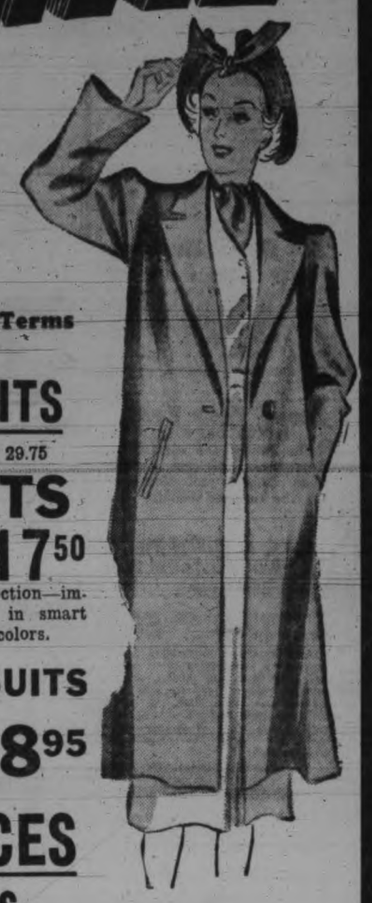

STRING SUITS Smart styles in novelty knits. Attractive colors 1.95

Budget Terms

CLEARANCE of COATS and SUITS

Regular to 14.95 COATS Sale Price 9.95 — Good quality, well-tailored Coats. Popular styles and colors.
Regular to 19.75 COATS Sale Price 12.95 — Coats in well-tailored styles. Fine quality all-wool materials.
Regular to 29.75 COATS Sale Price 17.50 — A splendid selection—imported tweeds in smart styles and colors.

TAILORED SUITS Regular 12.95 — Two-piece Tailored Suits in novelty styles. Smart tweeds, and sizes 14 to 20 7.95
SWAGGER SUITS Regular 14.95 — Clearing the balance of our Swagger Suits. Good styles and colors 8.95

DRESSES at BARGAIN PRICES

SUMMER DRESSES Regular to 4.95 — All new Dresses — short-sleeve styles in light pastel colors. Sizes 14 to 44 3.59
PRINT DRESSES Regular to 10.95 — Splendid values in popular Print Dresses. Smart styles, and sizes 14 to 40 4.95
Afternoon Dresses Regular to 12.95 — A grand value — lovely Summer Dresses in prints and pastels. Sizes 14 to 44 6.95
House Dresses Regular 1.39 — Bright, attractive Dresses—fast colors, and in a good selection of styles. Sizes 14 to 40 98c
Regular to 3.50 HATS 1.79 — White Hats — darker straws and felts. All new summer styles.

Regular 1.00 Silk Hose 69c — Silk Crepe or Chiffon Hose—all perfect quality and popular colors.
Regular to 2.95 Satin Slips 1.59 — Rich quality embroidered or lace-trimmed Satin Slips. Tearose or white.
Regular 75c Gloves 39c — Clearing lines of Fabric Gloves. All good styles. Sizes 6 to 7½.
Regular 49c Panties 35c — Fine Rayon Panties—well cut, neat-fitting styles in tearose or white. All sizes.
Regular 1.95 Blouses 1.79 — Dainty sheer Blouses in short-sleeve styles. White or pastel colors in sizes 14 to 20.
Regular to 3.95 Pullovers 1.00
Regular to 3.95 SKIRTS To Clear 1.59

A. K. LOVE Ltd.
LADIES' WEAR
708 VIEW STREET — UP FROM DOUGLAS

Have YOU got your FREE BATH AND TEA TOWELS?

How to get your Free Towels
Don't miss this big, free offer of fine quality towels . . . as many as you want, FREE! A strongly woven Bath Towel, in smart colour patterns, welcome in any home. Or a heavy weight, all-linen Tea Towel, bright check design. Send no money—these towels are FREE!
Just take the required number of Royal Crown yellow laundry Soap Wrappers to:
The Towel Department
The Royal Crown Soaps Limited
308 Georgia St. E.
Vancouver
If you cannot call or send for your towel, mail your wrappers by parcel post, enclosing a slip of paper on which you have printed clearly your name and address, and which towel you desire. Your towel will be sent to you immediately.

Look—only 30 wrappers for a free Bath Towel, or only 25 wrappers for a free Tea Towel. Only a small supply of this grand yellow laundry soap to buy. Get some from your grocer TODAY.

OFFER CLOSES SEPTEMBER 30th, 1938

Only wrappers from this bar will be accepted for these towels

ROYAL CROWN SOAP
ROYAL CROWN SOAP

FREE TOWELS for Royal Crown SOAP WRAPPERS

Save On Summer Needs—Saturday at THE BAY

YOU'LL ENJOY SHOPPING IN THIS MODERN, AIR-COOLED DEPARTMENT STORE, WHERE YOU'LL FIND COMPLETE STOCKS FROM WHICH TO SELECT . . . MODERATE PRICES . . . QUICK AND COURTEOUS SERVICE

It's Easy to Park At THE BAY
A Parking Lot at the rear of store is maintained for the convenience of customers who "shop by car."

Let Betty Hudson Help You . . .
If you are on vacation or unable to shop in person . . . Betty Hudson will shop for you. Phone E 7111, or write Betty Hudson, c/o Hudson's Bay Company, Victoria.

Store Your Furs
. . . in THE BAY'S frigid fur vaults, where the constantly-circulating cold air assures them complete protection during the summer months.

Have Luncheon In the Victorian Restaurant
A "Summer Sandwich Plate Luncheon" **50c**
Dainty luncheon sandwiches . . . dressed on crisp, leafy green salad and garnished with pickles, olives, cottage cheese, peppers, ripe tomatoes and fresh fruit. A complete luncheon in itself . . . served with a tall glass of freshly-made iced Fort Garry Tea or chilled fruit juice.
—Fourth Floor at THE BAY

Genuine Crepe HOSE
2 pairs **1.50**
Dusky high-twist Crepe Hose, so flattering and so practical. Irregulars of 1.00 line, but slight imperfections are hardly visible. In preferred shades and all sizes.
—Hosiery, Street Floor at THE BAY

THEY'RE PRETTY AS A PICTURE . . . THESE
CRISP ORGANDIE DRESSES
So cool . . . and dainty . . . and so moderately priced you can select two or three for your summer and vacation wardrobe. Pretty feminine styles . . . and a host of attractive colors. Sizes 14 to 20 ..... **2.98**

Cotton Print Dresses
to wear at home or in the garden! Gay florals and brilliant colors . . . or dainty pastels with contrasting trims. Sizes 14 to 44. Regular 1.00, special, each **85c**
—Cotton Frock Shop, Fashion Floor at THE BAY

WOOL SWIM SUITS
In a grand variety of novel styles and colors. You'll find YOUR Suit at THE BAY. Size range is from 32 to 46 and 50. Priced from ..... **1.98 to 7.95**

Cotton Swim and Play Suits
They're so smart this year . . . so popular . . . you should own at least one. "Ripley" Suit in gay prints or pastels ..... **2.95 and 3.95**
PLAY SUITS . . . in brilliant colors. Small, medium and large **3.50**
And Sets at 5.95

COTTON CORDUROY SLACKS AND SHORTS
Cool, light, comfortable . . . and they won't crush easily. Green, blue and brown. Sizes 14 to 20.
SHORTS 1.59
SLACKS 1.98

DRILL SLACKS
Crisply tailored, and fastened with zipper or buttons. Sizes 14 to 22 ..... **1.98**

LINEN SHORTS
Just what you've been asking for! Gay stripes. Sizes 14 to 20 ..... **1.98**
In non-crush white linen . . . button trim. Sizes 14 to 20 ..... **2.25**

HALTERS
All sizes . . . in prints or Roman stripes. You MUST have one or two. **39c, 59c and 89c**
—Beach Shop, Fashion Floor at THE BAY

VACATION WEAR FOR YOUTH
Everything to make your children's vacation days happy and carefree . . . at prices to fit every budget.

GIRLS' SPORT JACKETS
Perfectly tailored from good quality wool faille, with action back . . . half belt and 2 pockets. Shown in red, brown and navy. Sizes 10 to 20 ..... **2.98**

CHILDREN'S BLAZERS
For town or country. Made from pure wool flannel with cord trim and brass buttons. Scarlet, royal and navy. Sizes 2 to 6 ..... **2.98**
Navy only, in sizes 8 to 20, each **2.98**
Scarlet and blue. Sizes 8 to 18 ..... **3.50**

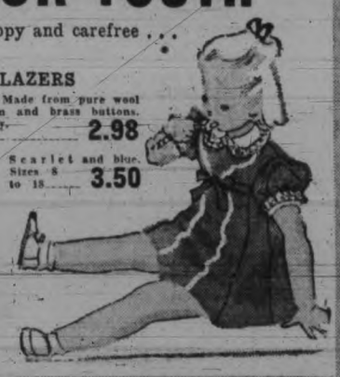

COTTON PRINT FROCKS for Young Moderns!
Frocks that will keep your daughter looking cool and immaculate during summer weather. Dainty summer prints in a wide selection of lively styles . . . in sizes 8 to 14X. Sizes 2 to 6 have matching panties. Moderately priced at **1.19**
—Children's Wear, Fashion Floor at THE BAY

BOYS' ENGLISH BLAZERS
They're grand for summer sports wear. English-made Blazers in navy with contrasting cord trims. Serviceable material which will not fade. Sizes 25 to 34. Each **2.98**

BOYS' JANTZEN BATHING TRUNKS
For perfect fit and freedom. Fitted waistband. Navy, grey, brown. Sizes 12 to 18 ..... **1.95**

BOYS' DENIM PANTS
Tailored from a sturdy 8-ounce material that will stand much hard wear. Sizes 8 to 17. Pair **1.50**

BOYS' SPORT SHIRTS
Cool and easy to launder. Knit in fancy porous stitch . . . in white, blue and yellow. Sizes 6 to 14 ..... **50c**

BOYS' KHAKI SHORTS
Serviceable, long-wearing Drill Shorts which will launder up well. Sizes 24 to 31. Pair **1.00**
—Boys' Furnishings, Street Floor at THE BAY

MEN'S SUMMER CAMP SHOES
So cool for summer wear! Two-tone Canvas Shoes . . . white or smoked elk leathers. Leather or rubber soles. Sizes 6 to 11. Priced at only, pair **2.49**
—Men's Shoes, Street Floor at THE BAY

MEN'S AND BOYS' GREY
Flannel Trousers
Made in British Columbia from a splendid-wearing material . . . styled for men and young men. Perfectly tailored with belt loops and cuff bottoms. You'll need an extra pair for holiday outings. Pair **2.98**

Last Day of Sample
SALE OF MEN'S WOLSEY SWEATERS
The price is no indication of the exceptional values . . . you must see them to appreciate their evident quality. Pullovers, with and without sleeves. Whites, either plain or with contrasting trim . . . heathers and plain shades. Sizes 34 to 44, collectively **2.39**

English All-wool AUTO RUGS
For camps, picnics or general use these Auto Rugs are ideal. Full sizes in a splendid assortment of attractive shades. A real bargain at **2.50**

ALL-WOOL SWIM TRUNKS
By Woods . . . knit to fit and styled right for comfort and perfect freedom . . . finished with built-in support. Black, blue and maroon **1.95**

SPORT SHIRTS
By Monarch . . . cool yet smart . . . with short sleeves and sport collar . . . knit in an airy mesh stitch. White, blue and canary. Small, medium and large. Each **1.00**
—Men's Furnishings, Street Floor at THE BAY

SPORT-A-BED
The Bed that won't let you down! Ideal for seaside and country. When deflated will go into small space **4.95**

COLEMAN PORTABLE STOVES AT 1-3 OFF REGULAR PRICES
These two Burners are just what you'll need for camp or outings. Convenient to use . . . easy to pack.
2 only, reg. 6.95, special, **4.60**
2 only, reg. 8.95, special, **5.95**
1 only, reg. 11.95, special, **7.95**
1 only, reg. 14.95, special, **9.95**
1 only, Household 2-burner Plate. Regular 11.95, special at **7.95**

7 ONLY—FITTED PICNIC CASES
REDUCED ⅓ OFF REGULAR PRICES!
Filled with cups, plates, cutlery, sandwich containers, compartment for Thermos bottles. A real saving!
2 only, 1-person set, regular 6.95, Special **4.60**
3 only, 4-person set, regular 7.95, Special **5.30**
2 only, 4-person set, regular 5.95, Special **3.95**
—Housewares, Third Floor at THE BAY

A Special Offer To Our Customers from
YARDLEY
of London

For 1.10
Full size of either Yardley Skin Food or Liquefying Cleansing Cream, beautifully packaged with generous size of NEW English Complexion Powder at no extra cost.
Select the one you need most at present! But hurry—our quantity is limited.

Drugs and Toiletries

WAMPOLE'S MILK OF MAGNESIA 20-oz. bottle	50c
KRUSCHEN SALTS, giant size	69c
ALKA SELTZER, large bottle	57c
LINIT BATH SALTS	20c
WAMPOLE'S GRAPE SALT, large bottle	1.00
COLLYRIUM, complete with eyecup	75c
Nu LIFE WORM CAPSULES	50c
BILE BEANS, box	47c
SWISS PINE BATH TALCUM, 1-lb. can	19c
HIND'S HONEY AND ALMOND CREAM	45c
JERGEN'S LOTION, 6-oz. bottle	43c
DAGGETT & RAMSDELL'S COLD CREAM	49c
YARDLEY LAVENDER SOAP AND LAVENDER WATER COMBINATION	1.00
CUTEX POLISH REMOVER	29c
CHERAMY COLOGNE, assorted odors	40c

—Toiletries, Street Floor at THE BAY

Here's a Lovely, New Assortment of
White Jigger Coats
Just fresh from their wrappings . . . the very latest in hip-length Coats . . . featuring new shoulder and collar treatments. Expertly tailored from soft wool polo cloth . . . and lined throughout. Coats you'll wear everywhere . . . and they're particularly comfortable for travel and vacation wear **8.95**

BASKET-WEAVE COATS IN OFF-WHITE SHADE
Such attractive, figure-flattering Coats fashioned from all-wool basket weave, in three-quarter length style. Be sure to see these new arrivals **17.95**
—Coats, Fashion Floor at THE BAY

The Newest in Airy Summer Ensembles—
TWIN-PRINT OUTFITS
So cool . . . so feminine for summer wear! Printed crepe frock with full-length coat of matching sheer. Also bolero and one-piece frocks of figured crepe or chiffon, in soft dressmaker styles . . . fitted with plain slip ..... **8.95 to 12.95**
—Dresses, Fashion Floor at THE BAY

WEAR A WIDE-BRIM
SILK TAFFETA HAT
No matter what . . . have a wide-brimmed Hat this summer! They're so attractive and they shade your eyes from the glaring sun; artistically ribbon trimmed. Choose from white, navy, brown, wine, black. Medium and large head sizes **3.95**

Shady Beach and Garden Hats
Wide-brimmed Hats in two-tone effects . . . some with open-strap crowns. Each **50c**

WHITE FELTS
For delicious coolness and summer chic wear a White Felt! Including "Avenues" and Crushers **1.95**
—Millinery, Fashion Floor at THE BAY

Women's Fabric
SPORT SHOES
These popular Shoes are delightful for holiday or street wear. Smart patterns in washable fabric . . . all-white or with blue trim. Sizes 3 to 8. Pair **1.89**

Women's Reg. 2.98 WHITE SHOES
A special group consisting of 50 pairs selected from our regular 2.98 line . . . reduced for one day only to, pair **1.89**
—Shoes, Fashion Floor at THE BAY

SPECIAL!—Women's 2.25 and 2.98 Blouses
An opportunity thrifty women will appreciate! Splendid quality Blouses, all smartly styled. Unique colorful prints on crepe de chine in white, cream, navy, brown, yellow and green. Included are some long-sleeved styles. Sizes 34 to 40. On sale at **1.79**
—Blouses, Street Floor at THE BAY

Half Price--Novelty Jewelry
A truly remarkable assortment. Exquisite colorings in metal and stone-set or catalin pieces . . . Bracelets, Necklets, Pins, Brooches, Earrings, Clips, etc. All values you'll be eager to take advantage of. Each **49c**
—Jewelry, Street Floor at THE BAY

HURRY! Another Great Opportunity Day For Home Makers! Unusually Low Sale Prices on New Models . . .
3-pce. KROEHLER Chesterfield Suites

You'll be happy and proud to own a new "Kroehler" . . . it's the envy of all home-makers! You owe it to yourself to see this grand array of Chesterfields displayed in our Furniture Department . . . all specially priced.

- The fabrics are exclusively new.
- The styles are different.
- Guaranteed 5-star Construction.
- Design leaders for 1938.
- Tailored by master craftsmen.
- New colors . . . new treatments.

TRADE-INS
Let your worn furniture help pay for new, modern "Kroehler" pieces . . . THE BAY'S trade-in allowances are exceptionally liberal during this event. Phone E 7111, Furniture Department, for further details.

PAY AS LOW AS 10 Per Cent Down
On THE BAY'S Convenient Deferred Payment Plan . . . and the balance in 10 monthly payments.

KROEHLER 5-STAR CONSTRUCTION
- Scientifically-constructed hardwood frames
- Only clean, sanitary, curled fillings used
- Finest quality workmanship in every part.
- Non-sagging flexible spring seat platform
- Non-collapsible spring-filled seat cushions

SEMI-MODERN KROEHLER SUITES
Definitely new designing. Plain and striped mohair, also all-over tapestry. New balloon-type cushions, elaborate carved legs. Featuring 5-star construction **138.00**

3-PIECE SUITES WITH ROLLED WELTED ARMS
Upholstered in Kro-Vel for beauty and durability . . . and in addition to the famous Kroehler hidden qualities you have a covering that will give years of service **168.00**

3-PIECE MODERN SUITES
New arm treatments, new fluting effects. Wide variety of all-over designs, jacquards and damasks. Embodying 5-star construction **108.00**

EXTRA SPECIAL—3-PIECE MODERN KROEHLER SUITES
Embodying everything you want in a Chesterfield Suite . . . at this exceptionally low price **88.00**
—Furniture, Fourth Floor at THE BAY

For Complete Satisfaction Buy a New 1938
KELVINATOR—
Priced From 169.50

See the latest Kelvinator models with Sealed Polar Unit . . . that never requires oiling.
- NEW in cold-producing power
- NEW in economy
- NEW in freedom from trouble
- NEW in quietness of operation
- 5-year guarantee
- Your old Ice Box accepted as part payment

Pay as Low as 5.00 Cash Balance Conveniently Arranged
—Electric Refrigerators, Third Floor at THE BAY

Hudson's Bay Company.
INCORPORATED 2ND MAY 1670.

Second Section Friday, June 24, 1938 SPORT

Victoria Daily Times

Boxing May Hit New Low

Sports Mirror

By PETE SALLAWAY

OUT OF THE thousands of predictions on the outcome of the heavyweight championship fight on Wednesday night between Joe Louis, Brown Bomber from Detroit, and Max Schmeling, black-haired German, only one was even close. I refer to Louis's own forecast, and even the Alabama negro was out a round. The champion made the statement he would finish off the Teuton in two rounds. Jimmy Braddock, former champion, picked Louis to win by a knockout in five rounds. Of the other so-called experts none of them were even close, while a number were out on a proverbial limb as usual.

The dramatic finish in the first two minutes was a surprise to say the least. I have heard a lot of remarks from people that they were glad they had not put out $30 for a ringside seat. Speaking for myself, I would have been thoroughly satisfied. True, the fight did not last long enough for one to get seated comfortably, but what drama must have been jammed into those two minutes and four seconds.

One of the most interesting local sidelights on the fight was the reaction of the various lads and lassies who held Louis in the first round in sweepstakes and walked off with the lucre, much to their surprise. In our own plant, for instance, there were a couple of chaps who would willingly have sold a half interest in their two-bit tickets for the small sum of a dime if they could have found buyers. They had the last laugh the next day, however.

There was one young man in the Parliament Buildings who was not so happy the next day. He drew Louis in the first round and after quite a bit of what he figured was good salesmanship, managed to dispose of his ticket for the large sum of a nickel. The purchaser then turned around and sold a half interest for the twentieth part of a dollar. Result, the pair were each richer by $3.75, while the original holder was left out in the cold. I am sorry that this is just not the place to print his remarks the next morning.

Here are a few little sidelights on the fight: Tommy Farr, British heavyweight contender, who went 15 rounds with Louis, bet $125 even money at the ringside that Louis would win by a knockout and collected in less than 10 minutes. . . . Among the guys with red faces are several former heavyweight champions who picked Schmeling. . . . Braddock was the only one to hit the nail on the head. He first picked Joe in seven; then dropped to five, and if the fight had been postponed a day, might have had the round . . . Nor was the well-known Jimmy Johnston, former Madison Square Garden promoter, strutting around the next day. He said Louis "would quit again." . . . Louis collected over $320,000 for less than three minutes' work. . . . Schmeling got over $160,000, which will go a long way towards healing those bumps and aches. . . . Cecil Heaton, well-known Victoria musician, handed me the following line Thursday morning: "Louis was swastikaling his ribs." . . . Joe Jacobs, Schmeling's United States manager, got the works all around. The commission would not let him second Schmeling and the working press ticket Mike Jacobs gave him was in a corner far from Max's.

Louis's record-breaking victory over Schmeling was the eighth heavyweight championship bout in modern ring history which has ended in three rounds or less. Louis's time of 2.04 of the first round stands at the top of the list. The other seven were:

Tommy Burns knocked out Bill Squires, one round, 1907.

Jack Dempsey knocked out Louis Angel Firpo, 57 seconds of second round, 1923.

Jim Jeffries knocked out Jack Monroe, two rounds, 1904.

Jack Dempsey knocked out Billy Miske, three rounds, 1920.

Jack Dempsey stopped Jess Willard after three rounds, 1919 (Willard failed to answer bell for fourth round).

Joe Louis knocked out Nathan Mann, three rounds, 1938.

Jim Corbett beat Charley

(Turn to Page 12, Col. 2)

Auto Races
Langford Speedway
July 1 7.45

Crushing Defeat of Schmeling Leaves Heavyweight Prospects Nil

NEW YORK (CP) — Max Schmeling is in a hospital across the street from Madison Square Garden—the same one in which Ernie Schaff died after a clubbing by Primo Carnera—and with the passing of the German as an active threat to the heavyweight title the fight game abruptly has hit a sort of dead-centre.

Two days ago, before Max walked into a crushing first-round defeat by Joe Louis at the Yankee Stadium and received the spinal injury which probably has closed his big-time career, the boxing business was booming better than Wall Street in the lush days.

Now suddenly the bubble has burst. Louis stands alone, with no opponent in sight except Max Baer, a man once whipped brutally by the tall young negro.

Promoter Mike Jacobs is negotiating for another Louis-Baer fight, either in September here, or next summer in San Francisco. But Mike doesn't have his heart in it, and Baer is willing to face the music again only because of the money involved.

Maxie made a pitiful showing the other time he was exposed to the Louis blasts. Since then he has done nothing more notable than get married, croon to his first-born and split two decisions with Tommy Farr. It will be extremely difficult to drum up big interest in another Louis-Baer scrap.

LOUIS TO EUROPE

Louis is back in Chicago today, starting to enjoy a long loaf. He and his wife are thinking seriously of making a boat trip all the way to Europe next month, though passing up Germany as a point of interest. Joe is not particularly anxious to fight in September, as the government from now on will be taking an abormally large cut of the champ's 1938 earnings. The income tax has been explained to Joe.

Although he and his entourage were in the mid-town sector all yesterday afternoon before boarding their train to Chicago, Louis did not get around to visiting Schmeling at the Polyclinic. Neither did he evince much interest in Max's condition, leading observers came to the conclusion that Joe really was no more fond of the German than he had acted in the ring Wednesday night.

Unless he shows exceptional recuperative powers, Schmeling will remain flat on his back at least until July 2, when he will be taken to the pier in an ambulance to embark on the liner Bremen for home. Dr. Robert Brennan, surgeon who attended Max from the time he reached the hospital, said it would be advisable for him not to stir for three weeks.

The two terrible rights that Louis sank into the left side of Schmeling's back just before the first of the three knockdowns fractured the transverse process of the third lumbar vertebra. The process, it seems, is a small bone that protrudes on either side of the vertebrae and serves as support for the back muscles.

Dr. Brennan promised Brigadier-General John J. Phelan of the State Athletic Commission that he would prepare a full report of the injury, so that the general, "in fairness to Max," could let the public know that Schmeling had done no shamming.

Dr. Brennan is making no guesses on the time it will take the former champion to recover completely, or whether he will be able to fight again.

NO RETURN BOUT

There is absolutely no talk of a return go between him and Louis. Max sorely disappointed those who thought he could whip Louis again.

The slow-motion pictures of the bout shown to the boxing writers late yesterday, accentuate the tremendous superiority of Louis. They show that he hit Max almost as he pleased, and that Max appeared to be groping through thick fog well before he received the blows that sent him to the hospital.

The pictures prove, too, that there was no question of the punches that laid Schmeling low being intentionally foul. When Max, taking an awful pasting against the ropes, turned sideways from a blow to the head, Louis simply continued to throw lefts and rights to the body. A pair of them hit the vital spot just above the left hip bone.

SAN FRANCISCO BIDS

SAN FRANCISCO (AP)—Gene Tunney, former world heavyweight champion, became New York representative today of a committee of California sportsmen negotiating for a championship fight on Treasure Island during next year's Golden Gate international exposition.

Harris Connick, chief director

(Turn to Page 12, Col. 3)

As Louis Scored Smashing One-round Knockout

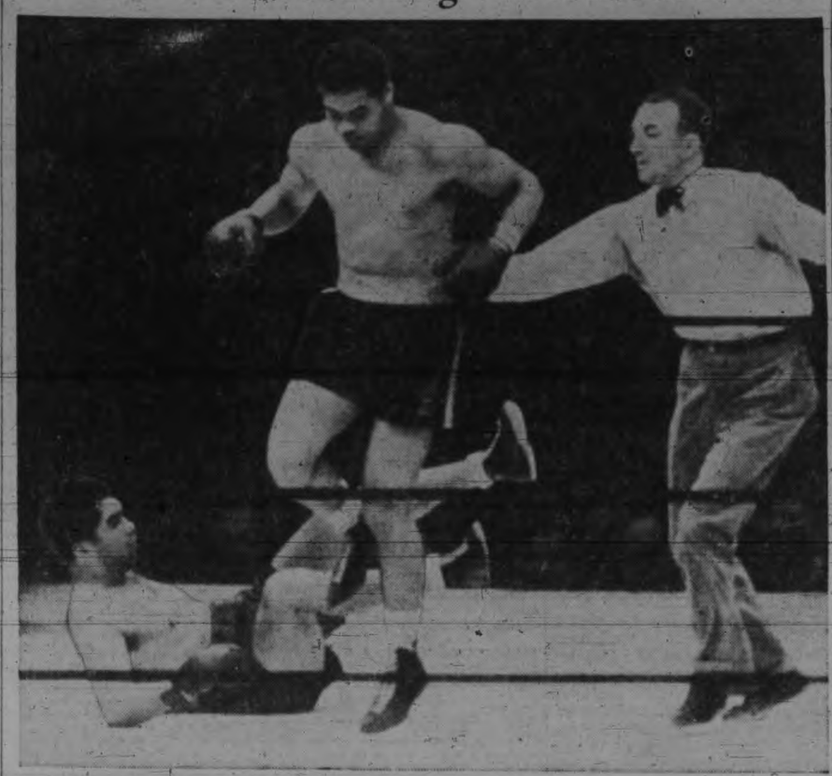

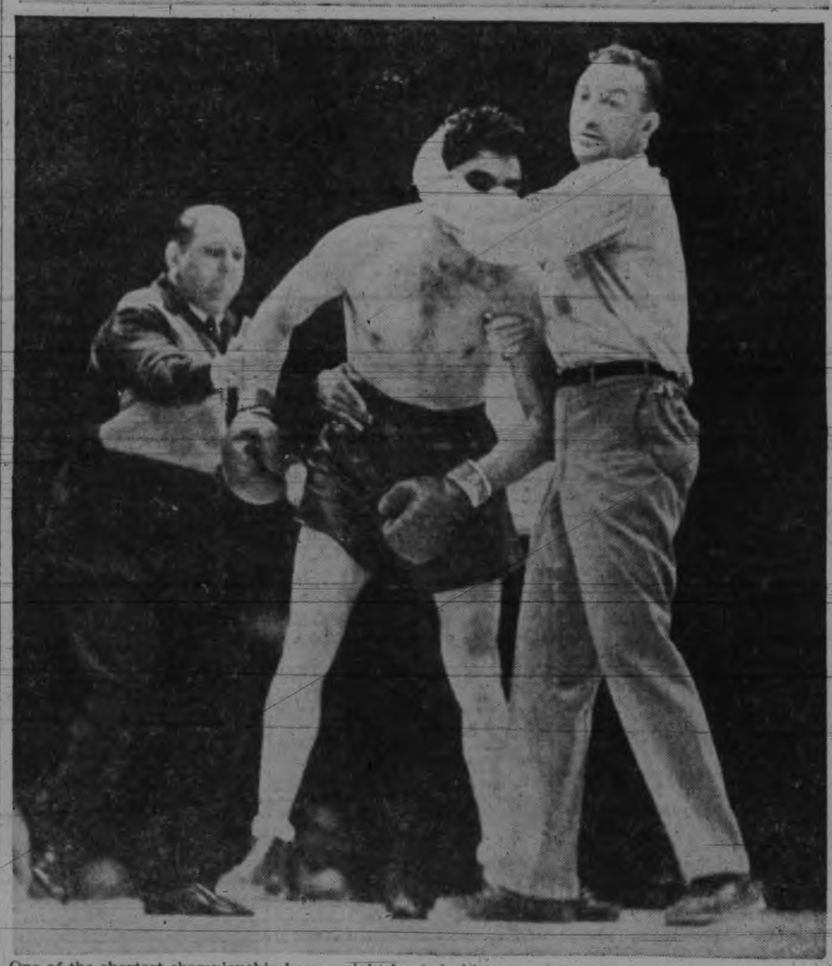

One of the shortest championship heavyweight bouts in history ended in the dramatic fashion Wednesday night, as shown in the top picture, with Max Schmeling, German challenger, lying dazed and beaten on his back, while the grim and deadly Joe Louis steps across him to a neutral corner. The long-awaited fight lasted only two minutes and four seconds. Over 80,000 saw the fight in New York's Yankee Stadium. In the bottom picture Schmeling is seen being led to his corner by Referee Arthur Donovan, right while others lend a hand.

Nelson Has Fine Record With A's

Connie Mack's Latest Pitching Find Hurls Eighth Win in 10 Starts

Those experts who gave Connie Mack's Philadelphia Athletics the slightest consideration this spring decided early and unanimously that as a pitcher Lynn (Line-Drive) Nelson was a good ex-wrestler.

In fact, Mr. Mack thought so little of him he didn't give him a starting assignment until May 8, but that Sunday he whipped the Detroit Tigers in 10-innings.

Now there isn't a more consistent working elbower than the husky right-hander from Kansas City. He's started 10 games, and has finished every one.

In those 10 starts, he's won eight, seven of them in a row, lost one and tied one, and has an earned-run average just more than three-per-game. Yesterday he tangled with St. Louis Browns and pitched a four-hitter for a 7 to 1 decision.

There was a change in the standings as the New York Yankees, coming up with a new starting pitcher in old Bump Hadley, nipped the Cleveland Indians 8 to 6 to regain second place from Boston Red Sox. This win shaved the Tribe's pace-setting margin to 3½ games.

The New York Giants' National League lead also was cut a full game when they went down 8 to 5 before Cincinnati, although they clubbed Johnny Vander Meer out for the first time in six starts, the kid had enough lead to emerge with his eighth win in a row, chopping the Giants' loop edge to 1½ games.

Babe Phelps drove in six runs and Tot Pressnell pitched a six-hitter to hand Brooklyn Dodgers and 8 to 1 win over Pittsburgh Pirates. The St. Louis Cardinals topped the Boston Bees 2 to 1. The Chicago Cubs and Phillies were rained out.

Rudy York contributed homer No. 20; Hank Greenberg clouted No. 18 and the Tigers trounced the Boston Red Sox, 10 to 2. Dutch Leonard's eight-hit flinging was enough for the Washington Senators to trample Chicago White Sox, 12 to 0.

COAST LEAGUE

Young Bob Bittner, in and out pitcher of the last-place Coast

(Turn to Page 15, Col. 4)

WOOLF RIDES SEABISCUIT

Will Replace Injured Red Pollard in Big Handicap On Wednesday

BOSTON—Trainer Tom Smith yesterday announced George Woolf of Cardston, Alta., would ride C. S. Howard's Seabiscuit in the $50,000 Massachusetts Handicap at Suffolk Downs Wednesday.

Jockey John (Red) Pollard of Edmonton, slated to ride the Biscuit, suffered a fractured leg yesterday while exercising a two-year-old for a friend. He probably will be laid up six weeks.

Woolf, who took over Pollard's assignment in the Santa Anita Handicap when the latter was injured in a fall with Fair Knightess, will come here immediately, Smith said, to prepare the Biscuit for the big race with War Admiral and other speedsters.

BOXING

Liverpool, England — Dave Crowley, 131, London, outpointed Jimmy Walsh, 134, British lightweight champion (15).

CLUB TENNIS PLAY STARTS

Keen Competition Marks Opening Matches in Civil Service Tourney

With 10 matches decided, play opened yesterday afternoon in the first annual championship tournament of the Civil Service Tennis Club.

Play will continue today and keen competition is being seen in all divisions.

Results follow:

MEN'S SINGLES

J. Wells defeated R. Cooper.
J. Anderson defeated B. Harris, 6-3, 6-3.
B. Tuthill defeated B. Moss, 7-5, 6-2.
W. Smith defeated G. O'Neill, 4-6, 6-0, 6-4.

WOMEN'S SINGLES

Miss V. Martin defeated Miss N. Pearson, 6-4, 6-1.
Miss J. Caldwell defeated Miss B. Colbert, 6-1, 6-1.
Miss I. Summers defeated Miss R. Lees 5-7, 8-6, 9-7.

MIXED DOUBLES

Miss V. Martin and J. Wells defeated Miss V. Hannah and A. McConnell, 6-2, 6-0.
Miss I. Summers and B. McConnell defeated Miss E. Summers and R. Thorpe 6-2, 6-2.
Miss M. Ferris and J. Anderson defeated Miss M. Chittenden and B. Moss 4-6, 6-1, 7-5.

TODAY'S DRAW

Today's draw follows:
5.15—Miss E. Summers vs. Mrs. R. Fowles, H. Anderson vs. R. McConnell, C. Clague and G. O'Neill vs. R. Cooper and R. Hickling.
6.00—S. Laver vs. R. Thorpe, Misses R. Lees and E. Darkin vs. Mrs. R. Fowles and Miss T. Squire, C. Clague vs. A. McConnell.
6.15—Misses L. Partram and M. Chittenden vs. Misses B. Colbern and G. Wood.

WILL TEACH CRICKET HERE

Provincial Government to Work With Cricket Association in Holding School

The Department of Recreational and Physical Education combined with the Victoria and District Cricket Association will operate a cricket school here this summer for boys and young men from the age of 12 years and up.

Those desiring to learn the game are requested to register with Reg. Wenman, cricket instructor at the University School, at Garden 7914 or W. I. Land, 675 Burnside Road, at Empire 0577 between 8 in the morning to 2.

As it is hoped to get the school under way as soon as possible those interested are requested to register immediately.

Ian Eisenhardt, provincial director of Recreational and Physical Education, in conjunction with the cricket association, has arranged the details for the promotion and coaching of the game and feels sure that the school will prove a success. Further particulars will be announced later.

In a softball game played at Langford the home nine was beaten by Luxton 14 to 10.

Lacrosse, Baseball At Athletic Park

Sports fans will be offered double for their money this evening at the Athletic Park. They will have the choice of either watching a box lacrosse game or taking in the baseball tilt.

On the ball diamond, Pitzer and Nex and Victoria Ball Club nines, joint leaders in the Humphries Cup series, will battle for sole occupation of the leadership berth, while in the box at the east end of the enclosure, two smart boxla aggregations, James Bay and the Navy, will lock horns in a 60-minute struggle.

Both games start at 6.15.

PLUMBERS TO SEEK HONORS

Annual Handicap Golf Championship Tomorrow at Macaulay Point Links

Tomorrow afternoon at the Macaulay Point Club those associated with the plumbing trade in Victoria will play in their annual handicap championship golf tournament.

The field will go off in foursomes, with the starting time set for around 1. C. Wilson is the defending champion.

The pairings follow:

W. Sheret, J. Sledge, J. Todd and H. Gandy.

J. Bartlett, C. Wilson, D. Morry and A. McMillan.

W. Thacker, R. Johnston, W. R. Menzies and S. Belyea.

W. L. Menzies, E. Badminton, A Martin and C. Holman.

D. Johnston, J. Noble, B. Moir and E. Ervine.

R. Randall, H. Eke, R. Holt and V. Hudson.

R. Margison, R. Farrow, A Anderson and A. Mann.

B. Hunt, D. Coxworth, K. Dodsworth and C. Ballam Jr.

C.P.R. Tennis Play Continues

Play continued in the C.P.R. Tennis Club consolations yesterday and results follow:

WOMEN'S SINGLES

Miss Edith Walsh defeated Miss E. Morrison, 6-3, 6-2.

MEN'S SINGLES

Ted Slingsby defeated L. Porteous, 6-2, 6-3.
D. Fish defeated W. Butler, 6-1, 6-4.

MIXED DOUBLES

Miss J. Drysdale and E. Cox defeated Miss E. O'Neill and W. Brown-Cave, 6-1, 6-2.
Miss N. Rice-Jones and L. Porteous defeated Miss G. Miles and C. Stevens, 6-4, 8-6.
Miss G. Sluggett and C. Clark defeated Miss E. Forbes and C. Sutton, 6-4, 6-2.

TODAY'S DRAW

Today's draw only:
5.00—J. Noble vs. R. Jackson.
5.15—Miss G. Sluggett and C. Clark vs. Miss N. Rice-Jones and L. Porteous.
5.45—R. Jackson and J. R. Clark vs. W. Butler and H. Forse.
6.15—Miss N. Ferguson and A. Rogerson vs. Miss H. Peden and G. Briscoe; Miss P. Pennock vs. Miss A. Gurton.
6.30—Miss P. Holden vs. Miss J. Drysdale.
6.45—Misses N. Ferguson and L. Clark vs. Misses O. Gilman and V. Pearson.

Leading Ball Nines Register Victories

Camerons, Burns and Longshoremen Take A Section Softball Battles

The first three softball nines in the A section pennant chase, Camerons, Burns, Shamrocks and Longshoremen posted victories in a trio of tilts played yesterday evening.

The Lumbermen and Burns managed to squeeze through on top with narrow margins. The former defeated MacDonalds, 7 to 5, at Victoria West Park, while the Shamrocks nosed out Saanich, 8 to 7, at Hampton Road. The most decisive victory of the evening was registered by the Longshoremen who defeated Hollywood Club, 16 to 6 at the Athletic Park.

The game at the Caledonia Avenue enclosure saw the stevedores doing plenty of heavy hitting all evening. By the end of the third frame they had established a 9 to 0 lead and were never in danger.

When the Longshoremen brought their big guns into action in the second and hammered in six runs, Sid Carr, clubmen's slow-ball hurler, went out in favor of Harold Price. While Carr only allowed three hits while on the hillock he had difficulty in controlling the ball. His wildness, coupled with bobbles of his teammates, allowed the Longshoremen to gain a big lead.

Ralph Bonner went the route for the winners.

Score by innings:

Hollywood	000300030— 6
V.L.A.	16203031x—16

Batteries—S. Carr, Price and Berry; Bonner and Dunnett.

OPEN STRONG

At Hampton Road Burns softballers piled up seven runs in the opening frame and despite a dangerous rally by Saanich in the seventh, managed to emerge with a one-run lead. The winners only got one more run after their first-inning barrage. The game took on a keen note in the closing two innings with both teams trying hard for runs.

Score by innings:

Saanich	100200400—7
Burns & Co.	70010000x—8

Batteries—Campbell and Hemsworth; Comerford, Jones and Caddell.

Hard-fighting MacDonalds crew failed to make the grade against the leading Camerons at Victoria West. The score went into a 2 to 2 deadlock in the second, but during the remainder of the innings lumbermen outscored their opponents 5 runs to 3. Both teams played tight ball throughout.

Score by innings:

Macdonalds	200001101—5
Camerons	02002003 0—7

Batteries — Byers and Lines; Johnston and Harris.

One-sided battles featured postponed C section duels yesterday evening, Hollywood club blasting out a 12 to 1 victory over the Times at Hollywood Park. Abb Cliff provided the newsies' only run by clouting one of his periodical homers. At Victoria West Park Camerons trounced Odd Fellows 26 to 4.

D SECTION SCORES

Chinese Centre 12, Victoria Brass & Iron 6.

Moose 17, Motor House 16.

Young Citizens won by default from the Canadian Scottish.

Hammond Is Still In With 210

Score Is 409 For Five Wickets in Second Test Against Australians

LONDON (CP)—Wally Hammond's powerful batting gave England a brilliant start in the second cricket test match against Australia today. The English captain remained at the wickets at the close of the first day's play having scored 210 runs out of a total of 409 for five wickets.

The famous Gloucestershire amateur rang up his fourth test double-century against the Aussies by a polished display in which he mastered the opposition attack. At the wickets a shade more than five hours Hammond hit 26 fours.

A crowd of 31,000, which included the King, saw the opening of the second match of the five-game series. Earl Baldwin, president of the Marylebone Cricket Club, presented the players to His Majesty. The pitch at Lord's was in perfect condition although at the start E. L. McCormick got in some deadly work with his fast deliveries.

Edward Paynter, England's batting star in the first test at Nottingham with 216 not out, hit 99 today. The Lancastrian, with Hammond, set up a new fourth-wicket partnership record for England in tests against Australia, the pair putting on 222 runs.

Towards the end of the day Leslie Ames was associated with Hammond. Playing defensive cricket the Kent wicketkeeper reached his 50 a few minutes before stumps were drawn.

BREAKS FINGER

A. G. Chipperfield, brought in by Don Bradman to replace Frank Ward in the Aussie team, broke a finger and is a doubtful starter tomorrow. M. G. Waite took his place in the field.

England's selectors also made one change, Arthur Wellard, Somerset fast bowler, being preferred to Reginald Sinfield, Gloucestershire.

The game started in hot weather on a perfect wicket. During the early morning the sky was overcast but England went in to bat in brilliant sunshine.

Barnett got off the mark with two threes to leg off McCormick. Hutton, youthful Yorkshireman, was tied up by a fast Yorker and was unable to score off the last ball of the fast bowler's first over.

Stanley McCabe bowled from the other end, opening with a wide ball while McCormick sent down two no balls in two overs. Hutton was finally caught by Brown at square legg off McCormick after scoring four. He played a defensive stroke to a ball that got up badly.

FAILS TO SCORE

With Edrick as his partner, Barnett drove McCabe to the off-boundary but only 20 runs were on the board when the Middlesex player played on to McCormick in attempting to hook a short delivery. He had failed to score.

Hammond came in with the score at 20 and batted confidently. Barnett appeared uncertain against McCormick and eventually made Hutton's mistake of trying to hit a short ball. The result was a simple catch to Brown at short leg. The Gloucesterman's score was 18.

Paynter and Hammond then changed the complexion of the game. The latter twice sent L. O'B. Fleetwood-Smith to the boundary and another four off O'Reilly brought the total to 50 after an hour's play.

Another leg boundary by Hammond off the Victorian fast bowler brought his own total to 50. Paynter played cautiously making 17 in 60 minutes and then hooked Fleetwood-Smith for six.

Runs came more rapidly at this stage, the century being reached in 96 minutes, Hammond's total standing at 70 and Paynter's 33.

FINE BOWLING

McCormick's deliveries were persistently short and at the adjournment in 10 overs he had taken three wickets for 31 runs. During this time he bowled six no balls.

Hammond reached his ninth century against Australia in two

(Turn to Page 15, Col. 5)

SPECIALIZED SERVICE
Tune Up Your Motor for Vacation Season
BOULTBEE
(VICTORIA) LTD. 1100 YATES ST.

WINNER TAKES CRICKET LEAD

Incogs and Five C's Engage in Important Match Tomorrow Afternoon

One of the most important cricket matches of the season will be held tomorow afternoon when the Incogs and Five C's battle at Beacon Hill. Both are undefeated in league play this season and first place will go to the victor.

Albions will travel to Duncan to oppose Cowichan in another league encounter.

At Macdonald Park Victoria Club elevens will engage in a friendly match.

All matches start at 2.15.

The Five C's team will be as follows:

Eric Qualnton, J. Payne, G. Payne, P. C. Payne, Attwell, Griffin, Peers, Yoxall, Hepworth, Comley and McIlvenny.

Esquimalt Term Ends Wednesday

The Esquimalt elementary and high schools will close for the summer vacation next Wednesday, the municipal school board announced last night. Closing exercises will be held in the Lampson Street School at 9.45 in the morning.

The resignation of Miss J. M. Nicoll, domestic science teacher at Lampson Street School, was accepted by the board. Miss Nicholl will take a position in her home town, Regina. Leaves of absence were granted two teachers, Miss A. Emery and Miss K Mulcahy.

General accounts for June totaling $492 and salaries amounting to $2,911 were ordered paid.

SPORTS MIRROR

(Continued from Page 11)

Mitchell, three rounds, 1894.

Dempsey set the record for the quickest heavyweight knockout when he halted Fred Fulton in 14 seconds in 1918.

Club Golf Final Carded on Sunday

At the Gorge Vale Golf Club on Sunday Walter Newcombe and Freddy Painter will meet over 36-holes for the club championship. Both are former titleholders. The two 18-hole rounds are scheduled to start at 9 and 1.

Following the final, putting, approaching and driving competitions will be held. At 5 the trophies for the men and women champions will be presented in the clubhouse.

"Y" ATHLETES TO COMPETE

Tomorrow afternoon and evening will see plenty of activity for the local Y.M.C.A. when the annual championship double event, track and field and swimming meet, is held.

The track and field championships will be run off in the afternoon at the Victoria High School campus, starting at 2.30 and the swimming events will get under way at 7.45 in the "Y" pool.

A large number of entries have been received for the various events. The program for senior men will be the 100 and 220-yard dashes; for the women, 100-yard dash, broad jump and high jump; intermediates, 100 and 220-yard dashes, broad jump and high jump; juniors, 60 and 100-yard dashes, broad jump and high jump, and preps, 50 and 100-yard dashes and the high jump.

The swimming events will cover the divisions, prep boys, intermediate boys, girls under 12, junior boys, senior men, girls under 15 and senior women.

BOXING MAY HIT NEW LOW

Continued from Page 11)

of the exposition, said he had received word from James Howell, member of the exposition commission visiting New York, that Tunney would discuss plans for the proposed fight with Promoter Mike Jacobs today.

Cor ck figures the proposed stadium on the man-made island could accommodate a crowd of 41,000, with a ticket sale providing a "gate" of between $750,000 and $1,000,000.

TO look and feel your best—morning or evening—give your face a Gillette wake-up shave. Blue Gillette Blades are precision-made for your Gillette Razor and fit accurately. They whisk off your beard at the base line, refresh your skin and give you the cleanest, longest-lasting shaves money can buy—5 for 25c, 10 for 50c.

Blue Gillette Blades
FOR THE WORLD'S FINEST SHAVES

GOLF PRIZES ARE AWARDED

Dr. G. L. Boyden and Dr. R. Scott-Moncrieff Medical Cup Winners

Dr. Guy L. Boyden, Portland, Ore., won the McCool cup for the lowest handicap score, and Dr. R. Scott-Moncrieff of Victoria took the Puget Sound Academy trophy for best gross score exclusive of putts, at the annual golf tournament of the Pacific Coast Oto-Ophthalmological Society, played yesterday afternoon over the Victoria Golf Club course.

Dr. George McClure, Piedmont, Calif., was runner-up in the Puget Sound cup competition.

Other competitions staged during the afternoon were won as follows: First nine holes with handicaps of 18 and under, Dr. R. C. Martin, San Francisco; second nine holes, Dr. Joseph McCool, San Francisco, and Dr. H. E. Carruth, Portland, tied; first nine holes with handicaps of 19 and over, Dr. Lester R. Jones, Portland; second nine holes, Dr. W. L. Benedict, Rochester, Minn.; six hidden holes, handicaps of 18 and under, Dr. Roderic O'Connor, Piedmont, Calif.; six hidden holes, handicaps of 19 and over, Dr. A. W. Morse, Butte, Mont.; highest gross score, handicaps of 18 and under, Dr. William D. Donoher, Los Angeles; highest gross score, handicaps of 19 and over, Dr. A. H. Aland, Ogden, Utah., and Dr. A. E. Hillis, Tacoma, tied.

The golf prizes were presented at the annual banquet held at the Empress Hotel last night.

Trophy Golf At Oak Bay Course

On July 1 the qualifying round for the R. W. Gibson trophies will be played, 18 holes medal play with half the combined handicaps allowed at the Victoria Golf Club. Players will choose their partners and arrange for their opponents and starting times.

The 16 couples making the best net scores will qualify to play off, match play, for the trophies, which the winners will hold for one year, and will be awarded additional prizes. The runners-up will be awarded prizes. There will be additional flights for those who do not qualify. Prizes will be awarded to the winners and runners-up of the additional flights also for the best gross and best net scores in the qualifying round.

Harbinson And Evans Victors

Scoring a three-set victory over Temple and Bowden, 4-6, 8-6, 9-7, Harbinson and Evans reached the final of the men's doubles in the annual Hillcrest Tennis Club championships yesterday. The match lasted nearly three hours.

In the mixed doubles, Mrs. Butler and Butler defeated Mrs. Kensington and Erickson, 2-6, 6-1, 7-5, and Miss Parkinson and Davey registered a 6-3, 7-5 victory over Miss Boyce and R Stewart.

TONIGHT'S DRAW

Tonight's draw follows:

6.00—Miss Parkinson vs. Miss Lockley; A. McVane vs. B. Evans; Mrs. Erickson and Miss Boyce vs. Miss Taylor and Mrs. Hicks.

6.45—Mrs. Sufhues and Evans vs. Miss Lockley and Bowden.

FISHMEN WIN OVER INDIANS

New Westminster Box Lacrosse Champs Register 24 to 14 Victory

NEW WESTMINSTER — New Westminster Salmonbellies got back to their winning ways today but North Shore Indians had not, and were still tied for third place in the standings of the Intercity Box Lacrosse League.

The Redskins missed a chance to pull out of the tie last night as they went down to the Mann Cup champions 24 to 14. Salmonbellies staged a terrific pace that Indians just could not match.

The Fishmen led 11 to 5 at the half and went on to outscore their opponents in the two final quarters.

Ralph Burton played the feature scoring role for Salmonbellies with seven goals.

BRITISH CHAMP

LIVERPOOL, Eng. — Dave Crowley of London last night won the British lightweight championship by outpointing the titleholder, Jimmy Walsh, in a 15-round bout. Crowley weighed 131, Walsh 134.

Radio Programs

Network Stations Tonight

National Red—KOMO (920), KPO (680), KOA (830) KFI (640).
National Blue—KJR (970), KGO (790).
Columbia—KIRO (710), KVI (560), KNX (1,050).
Mutual—KOL (1,270).
Canadian—CBR (1,100).

5

Gene and Glen—National Red.
Eddie Swartout's Orchestra — National Blue.
Bob Crosby's Orchestra—Mutual.
Melodic Strings—Canadian.
Hollywood Hotel, "Always Goodbye," with Barbara Stanwyck and Herbert Marshall; Frances Langford, Frank Parker, Anne Jamison, Ken Niles, Raymond Paige's Orchestra—Columbia.
Ricardo and his Violin—National Red at 5.15.

5.30

The Exposition Backstage—National Red.
Spelling Bee, Paul Wing—National Blue.
The Coach—Mutual.
Minstrel Jamboree—Canadian.
Your Government at Your Service—National Red at 5.45.
Little Orphan Annie—Mutual at 5.45

6

First Nighter—National Red.
Paul Martin's Orchestra—National Blue.
Popeye—Mutual.
Raymond Gram Swing—Canadian.
Columbia Square—Columbia.
The Phantom Pilot—Mutual at 6.15.
Serenade—Canadian at 6.15.

6.30

Jimmie Fidler—National Red.
President Roosevelt's Fireside Chat—Mutual, Columbia and National Red.
Lloyd Huntley's Orchestra—Canadian.
Rhythm Symphonic—National Red at 6.45.
Canadian Women's Press Club Memorial Awards—Canadian at 6.45.
American Viewpoints—Columbia at 6.45.

7

Amos 'n' Andy—National Red.
Sons of the Lone Star—National Blue.
News—Canadian.
Scattergood Baines—Columbia.
Uncle Ezra's Radio Station—National Red at 7.15.
National Students' Federation — National Blue at 7.15.
Parisian Rhythms—Canadian at 7.15.
Lum and Abner—Columbia at 7.15.

7.30

Tune Types—National Red.
Verna Osborne, organ—National Blue.
The Lone Ranger—Mutual.
Jerry Fuller's Orchestra—Canadian.
Paul Whiteman's Show—Columbia.

8

Death Valley Days—National Red.
Estonian Music Fest—National Blue.
Music Never Dies—Canadian.
My Secret Ambition—Columbia.
Kay Kyser's Orchestra—Mutual at 8.15.

8.30

Tim and Irene, George Olsen's Orchestra —National Blue.
Singing Strings—Mutual.
Bob Crosby's Orchestra—Canadian.
Buddy Rogers's Orchestra—Columbia.
Songs of the Pioneers—Mutual at 8.45.

9

Circus, Cliff Clark, Felix Mills's Band—National Red.
Ina Ray Hutton's Orchestra — National Blue.
Newspaper of the Air—Mutual.
Organ Recital—Canadian.
Dick Jurgen's Orchestra—Columbia.

9.30

Harry Owens's Orchestra—National Red.
Crosscuts from the Log of the Day—National Blue.
I Cover the Waterfront—Canadian.
Jim Walsh's Orchestra—Columbia.
The Binns and the Bopps—Mutual at 9.45.
Weather and News—Canadian at 9.45.
Whispering Jack Smith—Columbia at 9.45.

10

News Flashes—National Red.
Bob Grant's Orchestra—National Blue.
Horace Lapp's Orchestra—Canadian.
Leon Dirant's Orchestra—Columbia.
The King's Jesters—National Red at 10.15.
On the Air—Columbia at 10.15.

10.30

Hal Dreiske's Orchestra—National Blue.
Ted Lewis's Orchestra—Mutual.
Fiddlers Three—National Red at 10.45.
Henry King's Orchestra—Columbia at 10.45.

11

Freddie Martin's Orchestra—National Red.
Charles Runyan, organ—National Blue.
Pasadena Civic Auditorium—Columbia.
Everett Hoagland's Orchestra—Mutual at 11.05.

11.30

Archie Loveland's Orchestra—National Red.
Skinny Ennis's Orchestra—Mutual.
Buddy Rogers's Orchestra—Columbia.
Musical Program—Mutual at 11.45

Tomorrow

7

Vaughn De Leath—National Blue.
Top-o-the morning—KOMO.
Morning Devotions—KVI.
Radio City Four—National Blue at 7.15.

7.30

Edna Fischer, piano—National Red.
Our Barn—National Blue.
News—KOL, KVI and KNX.
Canadian Press News—Canadian at 7.45.
Coffee Time—Canadian at 7.52.

8

Music Guild—National Red.
Call to Youth—National Blue.
This Wonderful World—Mutual.
The Balladeer—Canadian.
Columbia Concert Hall—Columbia.
Carol Weyman—National Blue at 8.15.
Tall Corn Time—Mutual at 8.15.
Peters and Matthews—Canadian at 8.15.

8.30

Rex Battle's Orchestra—National Red.
Farm and Home Hour—National Blue.
Along Gypsy Trails—Canadian.
Steve Severn's Pet Club—Mutual at 8.45.
Enoch Light's Orchestra—Columbia at 8.45.

9

Lee Gordon's Orchestra—National Red.
Concert Miniatures—Canadian.
Wimbleton Tennis—Columbia at 9.15.

9.30

Your Host is Buffalo—National Red and Columbia.
Ray Kinney's Orchestra—National Blue.
Organ Recital—Mutual.

10

Music for Everyone—National Red.
Jean Ellington—National Blue.
The Spotlight Revue—Mutual.
London Calling—Canadian.
Golden Melodies—Columbia.
The Kidoodlers—National Blue at 10.15.

10.30

Campus Capers—National Red.
Lucille and Lanny—National Blue.
Motor City Melodies—Columbia.
Bert Faber's Orchestra—National Blue at 10.45.

11

Golden Melodies—National Red.
Slavonic Serenade—National Blue.
Palace of Varieties from London—Mutual.
Merrymakers—Columbia at 11.15.

11.30

Swingology—National Red.
Rendezvous with Ricardo—National Blue.
Big Ten and Pacific Coast Track Meet—Columbia

12

Calling All Stamp Collectors — National Red.
Cub Matinee—National Blue.
Phil Levant's Orchestra—Mutual.
The Cariboo Miner—Canadian.
Brooklyn Stakes—Columbia.
Men of the West—National Red at 12.15.
The Top Hatters—Canadian at 12.15.

12.30

American Legion News Barrage—Mutual.

Radio Headliners Tonight

5.00—Bob Crosby—Mutual.
5.00—Hollywood Hotel—Columbia.
6.30—President Roosevelt—Mutual, Columbia and NBC Red.
8.15—Kay Kyser—Mutual.
8.30—Tim and Irene—NBC Blue.
9.00—Circus—NBC Red.
10.30—Ted Lewis—Mutual.
11.00—Charles Runyan — NBC Blue.

Sports Scores and Closing Stock Quotations—Canadian.
Big Ten and Pacific Coast Track Meet—Columbia.
Musical Cocktails—Canadian at 12.45

1

Top Hatters—National Red.
Trio Time—National Blue.
Ohio Boys' Day—Mutual.
Commentary, Waterloo Band Concert—Canadian.
Exploring Music—Columbia.
Top Hatters—Canadian at 1.15.

1.30

Afternoon Off—National Red.
Paul Sabin's Orchestra—National Blue.
Palm Beach Pro-invitational Golf Tournament—Mutual.
Celtic Ceilidh—Canadian.
Will McCune's Orchestra—Columbia.
Aviation Talk by Commander Frank Hawks —National Red at 1.45.
Jimmy Livingston's Orchestra—Mutual at 1.45.

2

El Chico Spanish Revue—National Red.
Trio Time—National Blue.
Bobby Haye's Orchestra—Mutual.
Don Messer and his New Brunswick Lumberjacks—Canadian.
Press Radio News—Columbia.
Press Radio News—National Red and Blue at 2.25.
Schemes that Skin—Mutual at 2.15.
Symphonettes—Columbia at 2.05.
Big Ten and Pacific Coast Track Meet—Columbia at 2.15.

2.30

Paul Carson, organ—National Red.
Blue Barron's Orchestra—National Blue.
Summertime Swing—Mutual.
Wilfred Charette's Orchestra—Canadian.
Syncopation Piece—Columbia.
Religion in the News—National Red at 2.45.

3

Richard Himber's Orchestra — National Red.
Message of Israel—National Blue.
Jack Marshand's Orchestra—Mutual.
Luigi Romanelli's Orchestra—Canadian.
Syncopation Piece—Colombia.
The Charioteers—Mutual at 3.15.

3.30

Angler and Hunter by Raymond R. Camp —National Red.
Joseph Sudy's Orchestra—National Blue
Louis Rich Entertains—Mutual.
The Decibels—Canadian.
Columbia Workshop—Columbia.
Canadian Literature—Canadian at 3.45.

4

Kindergarten—National Red.
Melody Serenade—National Blue.
Bands Across the Sea—Mutual and Canadian.
Saturday Night Swing Club—Columbia.

4.30

Safety First—National Red.
Home Remedies—National Blue.
Robin Hood Dell Concert—Mutual.
Designs in Harmony—Canadian.
Barry McKinley, baritone—National Red at 4.45.

CFCT, VICTORIA—1,450 Kilocycles

Tonight

4.30–Dance Music	6.30–Baseball
5.00–Monitor	7.00–Big Brother Al
5.15–Birthdays	7.30–Baseball
5.45–Melodies	8.00–Classics
6.00–Dick Tracy	8.15–George Reid
6.15–Racing	8.30–News

Tomorrow

8.00–Salute	10.30–Art Farey
8.15–News	11.00–Parade
8.30–Chronometer	12.00–Concert
9.00–News	12.30–News
9.30–Financial	12.45–Musicale
9.45–Harmonies	1.35–World Bookman
10.00–Monitor	1.30–Friendly Hour
10.15–Paul Robeson	

Struck By Car

HOLLYWOOD—Maxie Rosenbloom, former world light-heavyweight boxing champion, was knocked down by an automobile yesterday. He suffered back and groin injuries.

WESTLAND IS GIVEN SCARE

Medalist in P.N.W. Golf Carried to 21st Hole By Dr. O. F. Willing

PORTLAND—Jack Westland, Everett, Wash., medalist and former Walker Cup team player, edged out Dr. O. F. Willing, Oregon State champion and former Walker Cup man, 1 up on the 21st hole in the quarter-final round of the Pacific Northwest Golf Association tournament yesterday.

Westland, whose sub-par golf has featured the tournament, went into the semi-finals with Roy Wiggins, Portland; Seeley Allen, Seattle, and Don Moe, Portland, former State champion.

Moe beat Rudie Wilhelm, Portland, former Northwest champion, 6 and 5, while Wiggins eliminated Malcolm MacNaughton, San Francisco, 5 and 4, and Allen defeated Chuck Hunter, Tacoma, 1 up on the 19th.

WOMEN'S PLAY

Cool recoveries from poor shots and consistent short play put Marian McDougall, Portland, defending Pacific Northwest Golf Association women's champion, into the semi-final round yesterday with a neat 4 and 3 victory over Nancy Hurst, Portland.

Efforts to dislodge the medalist and most consistent winner, Betty Jameson, San Antonio, failed when the Texas girl edged out Miss Muriel Veatch, Portland, 2 up on the 18th after a close battle.

Patsy McKenna, Portland, another youthful favorite, played up and down golf to defeat Mrs. J. K. Priebe, Seattle, 4 and 2, after leading 6 up at the end of the seventh.

Mrs. J. E. Beck, Seattle, lost on the 18th to Mrs. M. M. Wagner, La Grande, 2 up.

WRESTLING

Santa Barbara, Calif.—Bronko Nagurski, 220, Minnesota, defeated Rusty Westcoatt, 203, Hawaii, two straight falls.

St. Louis—Steve (Crusher) Casey, 228, Boston, threw Ernie Dusek, 227, Omaha, 37.21.

New York—Jerry Mazza, 127½, New York, outpointed Mickey Jerome, New York (8).

What a lovely glossy coat you've got, Lassie . . .

. . . we've kept you fit and healthy on Spratt's . . .

SPRATT'S

Trade Enquiries to:
SCOTT-BATHGATE CO. LTD.
1050 Hamilton Street, Vancouver
T. A. BRERETON
872 Michigan Street, Victoria

C-6S-12

HEAR
Hon. Geo. S. Pearson
Minister of Labor
Speak on the
Unemployment Situation
CFCT, Saturday, June 25
6.30 - 7.00 p.m.

SELOCHROME, PLEASE, FOR GREATER EASE IN SNAPPING SNAPPIER PICTURES"

With Selochrome Film, you get a better picture every time you snap the shutter! For Selochrome is extra-sensitive—takes better pictures in any light than ordinary film. Here's why! It's made especially to get clear, sharp pictures under difficult English atmospheric conditions. So, in Canada where the light is better, this extra-sensitive British film gives you an extra margin of safety—more good pictures from every roll.

SELO CHROME FILM
BRITISH MADE BY ILFORD
Canadian Representatives: W. E. Booth Company, Limited, Toronto and Montreal

FIT, STYLE and VALUE
You'll Find Your Choice in This Big Stock of
SUMMER SUITS

Come in and see our complete selection . . . every style for every taste is here. Our new Suits combine the best in tailoring with the finest quality of material. Here are sports models for the younger men and conservative styles for business wear, light wear Summer Suits and those suitable for year-round wear.

We Have the STOCK

Use Our TEN-PAY PLAN
A Cash Payment — the Balance Spread Over 10 Weeks

PRICE & SMITH

Check These Prices

SPORTS MODELS
Many different styles. Single or double-breasted. Gabardines, fine worsteds, tweeds, flannels. Light or dark colors. $20.00 $22.50 $25.00 to $30.00

PLAIN BACK SUITS
Single or double-breasted. Drapes, semi-drapes and conservative styles. Fine worsteds, soft cheviots. New shades, or dark colors if you prefer them. $20.00 $22.50 $25.00 to $32.00

Also a Complete Line of Men's Sports Wear, Hats and Furnishings

Price & Smith Ltd.
614 YATES STREET

Your TEETH need plenty of exercise - and WRIGLEY'S GUM provides it!

● Chew it after every meal. Helps keep your teeth strong and healthy. Also massages your gums and removes food particles that lodge between the teeth.

Wrigley's Gum assures pleasant breath and aids digestion too. Its daily use adds to your charm and personality. *Four* unique flavors — long-lasting Spearmint, refreshing Double Mint, luscious Juicy Fruit and delicious P.K.— a flavor for every taste.

Get several packages of Wrigley's Gum now at any store and enjoy it daily—*millions do.*

CS-47

Fine for TEETH!

BUTTER, first grade, fresh cut, lb. 29¢; 3 lbs. 85¢
EGGS, Grade A Large, doz. 32¢; Medium, doz. 30¢
POT ROASTS, lb. 12¢; PLATE and BRISKET, lb. 12¢
STEAK and KIDNEY, 2 lbs. 25¢; LAMB LIVER, lb. 20¢
PORK KIDNEYS, lb. 10¢; PORK LIVER, lb. 10¢
VEAL
LEGS, lb. 18¢; RUMP ROASTS, lb. 23¢; SHOULDERS, lb. 16¢
FRESH SPRING LAMB
LEGS, lb. 32¢; SHOULDERS, lb. 23¢; LOINS, lb. 32¢
CASH AND CARRY AT CROSS' 5 STORES

GARDEN HOSE in 50-ft. lengths, with fittings. Price $3.25 per length.
CAPITAL IRON & METALS LTD.
1824-32 STORE STREET GARDEN 2434

Overnight Entries At Inglewood Track

First race—One mile: Palliation 112, Sky Shoot 107, Princess Ora 103, Dow B 111, Ripping 104, Gabbo 108, Pentland 103.

Second race—Mile and one-sixteenth: Boots Greenock 115, Fair Cynthia 111, Texas Flag 116, Chilca 111, Easter Parade 116, Last Caster 116, Adirondack 116, Lou Machado 116.

Third race—Mile and one-quarter: Crete 117, Rodney Pan 113, Uncle Less 111, Voting Hour 106, Chief Yeoman 114, Royal Reigh 111.

Fourth race—Seven furlongs: Denbigh 113, Bon Hamburg 119, Dipper Conard 108, Howden 114, Proud Indian 113, Bonicon 114.

Fifth race—Six furlongs: Sky Lanty 113, Midwick 105, Lavsngro 120, Claudian 114, Kumreigh 109, Woodsaw 111, Rocco 109.

Sixth race—Mile and one-eighth: Tornillo 114, Auman 120, Hunterdon 110, Deerfly 115, Orra 106, Baltimore Boy 110.

Seventh race—Mile and one-sixteenth: Advocator 110, Gray Jack 111, Plutarco 106, Bill Farnsworth 115, Star Shadow 116, Noble Count, 112, Woodberry 112, Frexo 107, Whichcee 120.

Eighth race—One mile: Mary Carmen 110, Mumsie 113, Fern D. 110, Bright Pam 114, Flash in Pan 108, September Child 110, Enig 110, Tenace 120, Brown Eyed Pat 115, Lone Cloud 105, Quick Cloud 109.

Man Indicted As Another in Jail

SOUTH PARIS, Me. (AP)—Former deputy sheriff Francis M. Carroll, 43, was indicted today for murder of Dr. James G. Littlefield, aged South Paris physician, for whose death Paul N. Dwyer, 18, is now serving a life sentence at the Thomaston state prison.

Dr. Albert E. Clarke
Dentist
Suite, 55 Arcade Bldg.
1119 Government St., Victoria.
Telephone E 5113

AIR AND LAND HUNT FOR MAN

TORONTO (CP)—Ontario police launched an air and land search for Jacob Isaac Glick, Sudbury fur merchant, as they sought to break up a huge international illicit fur ring operating in three Canadian provinces, Great Britain and the United States.

Glick is out on bail on charges laid in Ontario and Quebec, and a third charge was laid against him today by Ontario. All charges are of illicit fur dealing.

Glick was arrested yesterday at Rouyn, Que., when he stepped from an airplane which police said contained $10,000 worth of poached furs. Hon. H. C. Nixon, Ontario Minister of Game and Fisheries, formally requested Premier Maurice Duplessis of Quebec not to allow Glick bail. Before the Quebec premier acted, Glick was released on $100 bail and disappeared.

Mr. Nixon said he would ask the Legislature next year to make airplane transport of furs illegal in Ontario without a special license from the department of game and fisheries as a means to check the swiftly-growing traffic.

James W. Hudson, newly-elected president of the Canadian Club, accompanied by F. J. Sehl, secretary, and Col. H. T. Goodland, left by motor this morning for Alberni to attend a regional conference of the Canadian Clubs of Vancouver Island.

HOLIDAY SALE OF READY-TO-WEAR

WHITE COATS
Expertly tailored in English polo cloth. Shown in the full length or smart "jiggers."
14.90 to 10.90

SUMMER DRESSES
Splendid selection of styles. All new summer materials. Popular shades and white. Reduced now to
5.89

EVENING DRESSES
Latest New York style details — in printed American cotton. Values to 14.50, reduced to
10.90 and 6.89

150 DRESSES
All new summer stock—all new styles and materials. Pastels and darker shades. Values to 6.90
3.89

SMART NEW SHIPMENT
White Handbags
Just Unpacked!
1.00

150 PAIRS
Silk Crepe Hose
All the Smartest Shades
49c pair

SUMMER HATS
Now on sale
Values to $3.95
To clear
2.49 and 1.69

TAFFETA BLOUSES
Long Sleeves
Regular 1.95
1.00

ALL-WOOL BATHING SUITS
2.95 and 1.98

IN THE BARGAIN ANNEX!
SUMMER DRESSES!
You'll want several of these for your vacation! Such attractive styles. Regular to 3.95
2.00

HEAVY DRILL SLACKS
For Holiday Wear
1.69 and 1.00

BROWN STRIPED TOWELS
Extra Large Sizes
Special Tomorrow
29c each

FLANNEL JIGGERS
In bright summer shades.
Reduced to
4.98

Velvasuede Vests, Bloomers and Panties
Special Value
49c garment

36-inch Cotton Prints
Mill Ends, on Sale
3 yds. 50c

Dick's Dress Shoppe
1324 DOUGLAS STREET PHONE E 7552

Mainland Board To Tour Island

Vancouver Junior Traders' Caravan Will Include 20 Cars For Week's Tour

A caravan of 20 cars, carrying 40 members of the Vancouver Junior Board of Trade, will leave the mainland city tomorrow for Nanaimo on the organization's second annual "See B.C. First" tour.

With one of the white B.C. highway patrol cars leading the way, a goodwill caravan will visit all the principal centres on the island. Accompanying the party, also will be E. G. Rowebottom, Deputy Minister of Trade and Commerce, and Alderman H. D. Wilson of the Vancouver City Council.

VICTORIA RECEPTION

The caravan will stay a week on the island, arriving in Victoria next Friday on the last leg of the tour. The tourists will be greeted by members of the Tourist Trade Group and the Victoria Junior Chamber of Commerce when they drive off the ferry at Brentwood at 1 in the afternoon. The caravan members will then be taken on a sightseeing tour, visiting Butchart's Gardens and many other scenic beauty spots in Victoria and district. In the evening at 6.30 the visitors as well as the welcoming group will have dinner at the Empress Hotel.

The program for the island tour includes civic receptions, luncheons, dinners, golf matches, swimming and dances.

The caravan will visit the following points: Nanaimo, Qualicum Beach, Parksville, Little Qualicum River Falls, Port Alberni, Sproat Lake, Comox, Courtenay, Forbidden Plateau, Campbell River, Elk Falls, Ladysmith, Fairbridge Farm School, Maple Bay, Duncan and Victoria.

Two Fined Under Marketing Act

Court Imposes Minimum Penalty When Requested By Board Chairman

Two Chinese were each fined $25 in the City Police Court this morning for infractions of the Natural Products Marketing Act. The chairman of the B.C. Hothouse Tomato and Cucumber Marketing Board had asked for imposition of the minimum $25 penalty.

In a third case Magistrate Henry Hall dismissed the charge and a fourth was remanded.

The two fined were Lay Hing and Tong Bing. The former pleaded guilty to a charge of distributing tomatoes in a container not properly marked by the board. He explained he had received the tomatoes in a marked case and placed some of them in another case, leaving the marked case at home.

In several previous cases the court imposed suspended sentence for offences of this kind owing to the severity of the penalty, but A. E. Horner, chairman of the board, this morning asked for imposition of the fine through H. C. Lowe, acting prosecutor.

In the Tong Bing case he pleaded guilty to a charge of transporting tomatoes without a license. He said he had not been notified that he was required to buy a license, but two days after being told by the board's inspector he had bought the required license. He was also fined $25 when Mr. Horner pressed for the penalty.

Rev. D. H. Reid Of Seattle Passes

VANCOUVER (CP)—Funeral services will be held here Monday for the late Rev. David Hugh Reid.

A congregationalist minister of Seattle, Mr. Reid, died in a hospital here yesterday in his 78th year.

He was born in England and educated at Edinburgh university and the San Francisco Theological Seminary. His father, Rev. John Reid, was a pastor in Victoria for 40 years.

He is survived by the widow in Seattle, and a brother, Samuel, and a sister, Mrs. Mary Webb, both of Victoria.

Alaska Road Plan Supported

VANCOUVER (CP)—Delegates from Division Two, Vancouver Centre Liberal Association, to the British Columbia Liberal Association convention at Kelowna in August will press for an early start on the proposed $14,000,000 Alaska Highway, Henry Castillou, division president, said today.

Mr. Castillou said a canvass of Liberal associations in the province showed a widespread desire to have the road built as an unemployment relief measure and a tourist attraction.

TOWN TOPICS

An executive meeting of the Young Citizens' League of B.C. will be held at the home of the president, 1124 May Street, on Sunday evening at 8.20.

Authority for a vote on beer by the glass in Peachland polling division of South Okanagan riding was granted by the government today. Voting will take place July 9, with John Cameron as returning officer.

Gabriel Jack, an Indian, was fined a total of $15 in the City Police Court this morning when he pleaded guilty to charges of failing to have his car properly equipped with adequate brakes and not having a driver's license.

The annual Manitoba basket picnic will be held at upper Japanese Gardens, Gorge, Wednesday, July 6, at 2.30. Tea, coffee and sugar will be provided. All former residents of Manitoba and their friends are cordially invited.

Wallace Malcolm, six, 505 Cornwall Street, suffered a cut in the head when he was knocked down by a car while cycling on Dallas Road last night, according to a police report. George Coleman, 1032 Oliphant Street, driver of the car which collided with the cyclist, reported the accident to police. Dr. J. W. Lennox attended the boy.

The 20th Century Young Liberal Association will hold a dance at MacMorran's Pavilion, Cordova Bay, Friday, July 1. Other plans for association activities include a mystery trip beach party to be held in conjunction with the Duncan 20th Century Young Liberal Association on July 8. The next general meeting will take place in Liberal headquarters July 5.

HOTEL LOBBY GOSSIP

A long-distance visitor to Victoria today is J. W. Tatem, shipping man of San Pedro de Macoris, Dominion Republic, who is at the Empress Hotel with his wife. They have been touring the Canadian Rockies and will visit California before going on to New York to sail for the Bahamas.

Victoria is the annual rendezvous of Mr. and Mrs. F. F. Baldwin of Honolulu and they are back again at the Empress for another extended stay.

Charles H. Hastings, one of the city's most consistent summer visitors, has arrived on his annual visit from New York. The Empress register today contained the names of a large number of guests from southern California. They included Mrs. W. B. Ridgeway and William B. Ridgeway Jr., Mr. and Mrs. R. Tuffli, Mr. and Mrs. V. C. Hickson, Mr. and Mrs. U. Busch, Mr. and Mrs. L. J. Klyn, Mr. and Mrs. James B. Gist, Mr. and Mrs. Herman Stone, Mr. and Mrs. L. Hutton, Miss Ruth Simpson, Mrs. Fred Eisell, and Mr. and Mrs. J. F. Barker, all of Los Angeles, Mrs. Beth Croft, Mr. and Mrs. M. E. Reene and Miss M. Reene, of San Francisco; Mr. and Mrs. B. F. Stone, Pacific Grove, Calif.; Mr. and Mrs. G. L. Hatch, Pasadena; and Miss Ruth Edwards, of Glendale, Calif.

Mrs. Richard Day, wife of the United Artists studio executive and formerly of Victoria, returned to the city from Hollywood today.

Others at the Empress today inclue Mr. and Mrs. M. Zinsmaster, who will take passage by the Empress of Japan tomorrow; Mr. and Mrs. T. F. Renneckar and Mr. and Mrs. Charles McIntyre, of San Mateo, Calif; Mr. and Mrs. Thomas A. Spear, of Emerson, Manitoba; Mr. and Mrs. J. P. Moore, of Spokane; Mr. and Mrs. C. F. Weeber, of Honolulu; Mr. and Mrs. R. Wilding and Miss Josephine Peardon of Hollywood; Mr. and Mrs. D. L. Davis of Topeka, Kansas; Mr. and Mrs. G. Taylor of Jamestown, N.Y.; Mr. and Mrs. James Buchanan of Trail and Major M. T. Martling and family, of Fort Lewis.

FARMER KILLS TWO AND SELF

BRUDERHEIM, Alta. (CP)—Police today were concluding investigation into what they called a double murder and suicide on a farm in the Bruderheim district, about 35 miles northeast of Edmonton.

Inquiries showed, police reported, that Michael Ogal, 26, yesterday shot his brother John, 37, and his father, Alex, 72, and then turned his high-powered rifle on himself. Police were looking into the possibility a land dispute was the motive for the crime.

The shootings wiped out all male members of the family, leaving two sisters, Mary and Nancy, at the farm 13 miles northeast of Bruderheim, and six married sisters residing in northern Alberta. Mrs. Alex Ogal died about three years ago.

New Editor

Ho Chia Wei, who has just arrived in Victoria from China to succeed Y. Y. Yow as editor of the New Republic, Chinese language newspaper published in the city. Mr. Yow has gone to San Francisco to take charge of a paper there.

MODEL PLANES WILL PERFORM

Victoria Model Airplane League to Hold Championship Meet at Willows

From 10 Sunday morning until 5 in the afternoon model airplane builders will demonstrate their skill at flying the products of their handiwork. The meet will be held at the Willows race track and the outdoor championships of the Victoria Model Airplane League will be determined.

There will be seven events, including Wakefield models, in which average duration of three flights made by one machine will be counted; stick models, solid or built-up sticks, hand launched; flying semi-scale models, replica of man-carrying airplanes; towline gliders, launched from 100-foot towline; hand-launched gliders, nonpowered craft, open to seniors and juniors; cabin event, R.O.G. cabin or fuselage model, open to seniors and juniors; and novice, under 14, entering any type of model.

To winners under the age of 16 junior championships will be awarded; the senior championships will be confined to ages between 16 and 21. The grand aggregate will go to the boy scoring the highest points in the first four events listed above.

Following the championship meet on Sunday there will be a banquet at the Y.M.C.A. on Monday evening, if the necessary number of contestants and their parents will attend. This banquet is for the purpose of presenting cups and ribbons to the winning contestants.

Entries for the main events must be received by J. S. White, 1014 Burdett Avenue, not later than today.

Wood Tick Crop Large This Year

CHICAGO—This year's crop of wood ticks is unusually large, particularly in the east. Vacation haunts have hordes of them. More surprising is the fact that vacant lots in cities are for the first time playing host to the common dog, or wood, tick.

One in several hundred of these ticks may carry the virus of Rocky Mountain spotted fever. That one tick, which in no way can be distinguished from the rest, may cause a fatal infection in the person it bites.

The forthcoming issue of the Journal of the American Medical Association carries a statement on prevention of dangerous wood tick bites.

Keep the ticks from gorging on the blood of dogs. Pick the ticks off with a pair of forceps or tweezers. Dust the dog every five days with derris powder. Handle the ticks with care.

Wear boots laced over the trouser legs when walking in tick-infested regions.

Feel the back of your neck and head, their favorite feeding places. Examine children carefully in these spots twice a day. This will reveal the presence of a tick in time to prevent a fatal bite.

Examination of the whole body is necessary after exposure to ticks. If one is found, pull it off at once. Disinfect the bite and the surrounding tissues by inserting a round toothpick dipped in iodine into the exact spot where the tick was attached and drilling it in slightly.

To detick clothing, place it in a vessel that can be tightly covered and set on top of it a pan containing half a teacupful of carbon tetrachloride or carbon disulfide. A few hours of such fumigation kills all ticks.

WASHINGTON (AP)—Shirley Temple and President Roosevelt talked about lamb chops today while Secretary of the Treasury Morgenthau cooled his heels in an anteroom.

OBITUARIES

ROSEBELL FLEUSS

Mrs. Rosebell Fleuss, 83, formerly of Victoria, died at her home in Tacoma Thursday. She had lived in Tacoma for 18 months.

THOMAS EDMUND LORD

Funeral services for Thomas Edmund Lord were held yesterday afternoon in the S. J. Curry & Son Funeral Home. Rev. E. O. Robathan officiated, and one solo, "Some Day We'll Understand," was sung. Interment was in the Royal Oak Burial Park, with the following as pallbearers: D. Dyer, J. S. Maze, S. Cooper, J. W. Grist, A. L. Marchant and T. Myers.

FREDERICK PAUL HOBSON

Frederick Paul Hobson, 1447 Monterey Avenue, passed away this morning in the Royal Jubilee Hospital. Born in London, England, Mr. Hobson came to Victoria 17 years ago and was an officer in the B.C. Coast Service of the C.P.R. until his retirement. He served overseas with the 67th Battalion C.E.F., and and was a life member of the Army and Navy Veterans' Association. He is survived by one son, Charles D. Hobson, at home. Funeral services will be held at Hayward's B.C. Funeral Chapel Tuesday afternoon at 2, Archdeacon A. E. de L. Nunns officiating. Interment will be in Ross Bay cemetery.

Dominion Day Service Sunday

H. Peterson of Chicago Will Address Big Gathering at Beacon Hill Park

The fifth annual Dominion Day children's and young people's service will be held in Beacon Hill Park on Sunday afternoon, commencing at 3.

An unusually fine program, including band selections by the Salvation Army band, vocal solos and choral numbers has been arranged. Soloists for the gathering include Miss Lila Saulnier of Vancouver, A. M. Hall, baritone, and David Sadler, baritone.

H. Petersen of Chicago, who has been brought to the city especially for this event, will speak. He is internationally known as a specialist in children's model talks.

Double Parking Traffic Menace

Double parking of trucks and cars in the city business district is growing more menacing daily and one day will be the cause of a serious accident, Magistrate Henry Hall warned in the City Police Court this morning when he fined an offender $2.50.

The defendant was the owner of a wood truck which had been double parked, the owner claiming commercial trucks could not make deliveries without double parking.

Eleven motorists were fined in the court this morning for parking violations, each being assessed $2.50. In one case where a motorist said he could not pay the fine the court ordered a distress warrant against the car and a one day default term. Another fine of $10 was imposed on a motorist for exceeding the speed limit.

Naval Man Is Freed of Murder

HONGKONG (CP-Reuters)—Ordinary Seaman Edwin Dwyer, 19, was acquitted Friday of a charge of murdering Leading Seaman Robert Rickinson, 29, aboard the cruiser Dorsetshire off Australia May 2.

The defence refused to submit evidence and claimed the crown's case was purely circumstantial. The crown had charged Dwyer shot Dickinson after the latter had discovered an offence Dwyer had committed. It was the first trial in a century aboard one of His Majesty's ships.

Conscript Labor In Reich For Building

BERLIN (AP)—Field Marshal Hermann Goering's new ordinance making every man and woman in Germany, regardless of age, class or occupation, liable for a period of labor service, will apply primarily to Chancellor Hitler's vast building program, it was made clear today.

The National Zeitung of Essen, Goering's organ, said the project would be connected with the nation-wide construction program inaugurated June 14 when Hitler laid the cornerstone of the first of a series of new structures designed to rebuild Berlin. The Berlin program alone, it is estimated, will cost $1,440,000,000.

LABOR ASKS ACT'S REPEAL

Claim New Disputes Measure Is Negation of Trades Union Principle

The British Columbia executive of the Trades and Labor Congress of Canada today asked the B.C. government to repeal the new B.C. Industrial Disputes Conciliation and Arbitration Act and enact a measure drafted by the congress in convention at Ottawa last fall.

A delegation of five, headed by E. H. Morrison, chairman of the executive, with E. A. Jamieson, president of the Vancouver Trades and Labor Council; Charles M. Stewart, H. Pearson and Bert Showler, met the provincial cabinet this morning and submitted a brief which asked repeal of the act to "restore the rights of the trades union movement in this province."

Their main point of dispute with the new labor law was that it does not give the right for outsiders to bargain for employees, unless they are specifically appointed by a majority.

"Had Bill 94 (the act in question) been drafted by the most rabid opponents of trades unionism they could not have done better," the brief said.

"The bill is an absolute negation of all the rights and privileges that trades unions have enjoyed throughout the Dominion of Canada for over 70 years, and by enacting such legislation the attitude of the government is decidedly in opposition to the trades union movement.

"Under the provisions of this act the trades unions cannot function as such and keep within the law.

"Members of trades unions are deprived of the facilities of their own organizations as bargaining agencies and cannot receive assistance that may be extended to them by affiliated organizations and sympathizers.

"They can only bargain with their employers as individuals or as groups of individuals, through the agency of what, in the final analysis, must be termed a company union, and in case of failure to negotiate an agreement they must submit their grievances to be adjudicated by some person or persons utterly alien in thought and circumstance to themselves, and until this is done they have no option but to submit to the dictates of their employers, because they cannot resort to the only weapon at their disposal."

The government promised consideration of the delegation's views.

Local Bings Are On Market Today

The first local raspberries and Bing cherries of the season were received this morning on Wholesale Row. It is expected that the strawberry market will be cleaned up within the next few days.

Because of the warm weather, the cantaloupe market has experienced an increased demand. The advance has been felt the last two days.

The first shipment of fresh figues was received this morning from California. Australian grapes are reduced.

A large shipment of Okanagan cherries is expected to arrive this afternoon.

New Police Head For Local Area

Following upon the recently-announced transfers in the Island Division of the B.C. Police, Sergt. G. A. Johnson, formerly N.C.O. in charge of the Duncan detachment, is now stationed at Elliott Street in charge of Victoria district headquarters.

Sergt. Johnson took over his duties this week after Staff Sergeant Richard Harvey, formerly N.C.O. in charge here, left for Kamloops. There he will be in charge of the Kamloops detachment of C division.

Music for Your Summer Camp
With
VICTOR RECORDS
39¢ 2 for 75¢
B-7443—"Ti Pi Tin" (waltz), "Prove It" (fox trot).
B-7454—"Drop a Nickel in the Slot," "Jezebel" (fox trot).
B-7457—"The Curse of an Aching Heart," "Take Me Out to the Ball Game."
B-7476—"My Heart Is Taking Lessons," "Lost and Found" (fox trot).
B-7477—"I Love to Whistle" (Deanna Durbin), "An Old Straw Hat."
B-7540—"You Had an Evening to Spare," "A Hole in the Wall."
B-7554—"Cowboy From Brooklyn," "That Feelin' Is Gone."
B-7579—"If It Rains," "This Time It's Real."
B-7581—"Havin' Myself a Time," "Sweet Genevieve."
B-7582—"Little Drummer Boy," "Skullduggery."
Fletcher Bros. (VICTORIA) LTD.
1130 Douglas St. Phone G 7148

WANTED: GRADUATE PHARMACIST
Applications Confidential
Vancouver Drug COMPANY LIMITED
Douglas at Fort

Seattle Choir Sings Tomorrow

Victoria has been selected for the final concert of the Seattle Symphonic Choir, and its appearance at the First Baptist Church tomorrow night at 8.30 will bring its present tour to its conclusion.

This organization of mixed voices was organized by its present director, Loveland Cota, in 1936, and since that time has given many concerts throughout the northwest, including a previous concert in the Capital City. Mr. Cota is a member of the University of Washington, and another member of the university is Jeannette Walker, dramatic soprano, who is accompanying the choir as soloist. She will be heard in four solos, Ave Maria by Schubert, "Holy City" (Stephen Adams), Mozart's "Alleluja," and "He Shall Feed His Flock," from "The Messiah."

The choir will be heard in 14 numbers represented in the composers (in order): J. Root, Arcadelt, Macfarlane, Tschaikovsky, Ivanoff, Shvedof, Preatorius, Haydn, Morris, Forrant, Dvorak and Handel. The two concluding choruses will be from "The Messiah," "Surely He Hath Borne Our Griefs" and the "Hallelujah Chorus."

The choir is coming to Victoria on the yacht Pandora of Seattle.

DELEGATES TO PARLEY LEAVE

Delegates to the 26th annual meeting of the Pacific Coast Oto-Ophthalmological Society dispersed today with the conclusion of a four-day conference at the Empress Hotel.

Further courses in otolaryngology and ophthalmology were held this morning and terminated at noon.

Dr. Frederick C. Cordes, the new president of the society, spoke appreciatively of the wonderful hospitality extended to the delegates during their stay in Victoria and complimented the local committee on the success of the arrangements.

The majority of the visitors boarded the afternoon ferries for Seattle.

TOO LATE TO CLASSIFY

LOST—BLACK AND WHITE PEKINGESE dog, lower Fort St. Finder phone E8287. Reward. 715-1-147

Saturday Is Your Last Opportunity
TO TAKE ADVANTAGE OF OUR SPECIAL CHESTERFIELD OFFER
SMART, MODERN, THREE-PIECE CHESTERFIELD SUITE
Regular 85.00, for 67.50
Trade In Your Old Suite . . . Easy Terms Arranged
Home Furniture Co.
825 FORT STREET PHONE E 9921

CLASSIFIED ADVERTISING TELEPHONES—E4175, E4176

Victoria Daily Times

MEMBER AUDIT BUREAU CIRCULATION

TIMES TELEPHONES

Advertising Department ..... Empire 4175
Circulation Department ..... Empire 7522
News Editor and Reporters ..... Empire 7171
Editor ..... Garden 6822

CLASSIFIED ADVERTISING RATES
3c per word per insertion.
Minimum charge, 25c.

Births, $1.00 per insertion.
Marriages, $1.50 per insertion.
Deaths, $1.50 first insertion and $1.00 succeeding insertions.
Funeral notices, In Memoriam notices and Card of Thanks, $1.50 per insertion.

In computing the number of words in an advertisement, count five words for the first two lines and seven words for each line thereafter. This is not an absolute guide to the number of lines, much depending on the length of the individual words.

The Times will not be responsible for more than one correct insertion of any advertisement ordered for more than one issue. Any claim for rebate on account of errors or omissions must be made within 30 days from the date of the same, otherwise the claim will not be allowed.

Advertisers who desire it may have replies addressed to a box at The Times Office and forwarded to their private address. A charge of 10c is made for this service.

Subscribers wishing their addresses changed should notify this office as well as the carrier. If your Times is missing, phone E7522 before 7 p.m. and a copy will be sent by special messenger.

BOX REPLIES AVAILABLE

Letters addressed to the following boxes are available at The Times Office on presentation of box letters. Maximum results are obtained by advertisers who follow up replies promptly.

387, 578, 619, 679, 8976, 9005, 9270

Announcements

BORN

HEANEY—To Mr. and Mrs. W. G. Heaney, 2245 Windsor Road, a daughter, on June 24, at St. Joseph's Hospital.

DIED

HOBSON—At the Jubilee Hospital on June 24, 1938, Frederick Paul Hobson, of 1547 Monterey Avenue, born in London, England, and a resident of Victoria for the last 17 years. He is survived by one son, Charles D. Hobson, Victoria. The deceased served overseas with the 67th Battalion and was a life member of the Victoria Branch, Army and Navy Veterans of Canada.

The remains are resting in Hayward's B.C. Funeral Chapel, where funeral services will be held on Tuesday at 2 p.m., Ven. Archdeacon A. E. de L. Nunns officiating. Interment in the family plot in Ross Bay Cemetery.

7 FLORISTS

ALL FLORAL WORK ARTISTICALLY designed. We grow our flowers. Brown's Victoria Nurseries, 616 View. G6612, G3521

ANY FLORAL DESIGNS AT LOWEST prices. Pollock Bros., 1315 Douglas St. G5316

BALLANTYNE BROS. LTD.
211 Douglas Street. Phone G3421
CUT FLOWERS AND DESIGNS
WE TELEGRAPH FLOWERS ANYWHERE

Floral Art Shop. T. G. M. Custance—Distinctive funeral designs. 639 Fort. E4813

THE POSY SHOP—Artistic Floral Tributes
623 Fort Street
Phone G3422 Night, Phone G4682

8 FUNERAL DIRECTORS

S. J. CURRY & SON
"Distinctive Funeral Service"
Private Family Rooms—Large Restful Chapel
Opposite New Cathedral Phone G5512

HAYWARD'S B.C. FUNERAL CO. LTD.
Established 1867
734 Broughton Street
Calls Attended to at All Hours
Moderate Charges Lady Attendant
Phones: E3614 G7676 G7582 E4065

McCALL BROS
"The Floral Funeral Home"
Office and Chapel corner Johnson and Vancouver Streets Phone G2612

THOMSON FUNERAL HOME
Established 1911—Lady Attendant
Funeral Directors
Phone G2612 1625 Quadra St.

9 MONUMENTAL WORKS

STEWART MONUMENTAL WORKS LTD. Take No. 6 street car to works. 1401 Hillside Ave. Phone G3452. tf

10 Coming Events

A BIG OLD-TIME DANCE, EVERY SATURDAY, A.O.F. Hall; Haymakers' "Stomp Session"; supper; 35c; CFCT, 8-45. Lookie! Ice cream!

A BIG OLD-TIME DANCE, ROYAL OAK, Saturday; Stewart's Old-timers; refreshments; 35c. 9349-2-148

AN OLD-TIME DANCE AT LAKE HILL, Saturday, 8-12; 25c; refreshments; Irvine's orchestra; Cliff Moore, M.C. tf

A.O.F. HALL, WEDNESDAY, JUNE 29, pre-holiday frolic, auspices W.A. Pro Patria Branch, Canadian Legion; dancing, 8.30 till 12.30; novelty dances, prizes; refreshments; 35c. 9353-4-151

BALLROOM DANCING — IT'S EASY Fun. At Mr. and Mrs. Geo. Rosaly's. E4854. tf

BURNSIDE ANNUAL LONG GAME starts 7 p.m., Saturday; men and women; fee 25c. Enter early. Phone G4314. 705-1-147

CENTRAL WHIST CLUB — PARTNER progressive whist, nightly, 8.45; prizes, $15. Afternoon games, 2.30; admission 25c.

COAST HALL, WHIST, NIGHTLY, 8.45; 2-4s, 2-2s, 3-1s, 2 specials. Afternoon games as usual.

EVELYN HOLT'S DANCE, SATURDAY, June 25. Chamber of Commerce; admission for the summer season 25c. 9356-2-148

McMORRAN'S, CORDOVA BAY, DANCING every Saturday night; 35c. Bunk McEwen's band; tombola. 9717-tf

COMING EVENTS
(Continued)

RIGHT NOW IS THE TIME TO START, and this winter at those parties you will play popular piano. 20 lessons. No failures. The King Kole Short System Studio, Arcade Bldg., 1122 Broad St., Suite 52, opposite David Spencer Ltd. Open evenings. Telephone Westholme Hotel, E1151.

DANCE

SHRINE AUDITORIUM, SATURDAY night, Gus Michaux's orchestra. Keep cool in this big air-conditioned hall! 35c. 9339-2-148

STRAWBERRY DANCE WILL BE HELD at Sports Hall, Brentwood, on June 24, 9.30 p.m.; Len Acres' orchestra; refreshments; strawberries and cream. Tickets, 50c each. 8964-1-147

THE LAKE HILL COMMUNITY CENTRE will hold its last dance of the season Saturday; prizes. A good time for all. 9325-2-147

WALKER'S CHOCOLATES! YOU KNOW They are always freshly made and packed. Just the gift for any occasion. 1241 Broad St. E5879.

11 LOST AND FOUND

LOST—GOLDEN SLIPPER PIN, MASONIC emblem. Reward. Box 690 Times. 690-3-147

LOST—ON EAST SIDE OF EAST SAANICH Rd., between Log Cabin Service Station and Saanichton, a 2½-inch rotary pump, weight about 35 lbs. Phone Shell Oil Co. office, G1141. Reward. 9331-2-147

LOST—TUESDAY NIGHT, GERMAN Pointer, color: grey and brown. Anyone harboring same will be prosecuted. E6198. 9333-3-148

13a Business Cards

CARPENTERS AND CONTRACTORS

GENERAL HOUSE REPAIRS; REMODELling a new home; fair price. H. Case. Phone E2650. 494-26-1

CHIMNEY SWEEP

HEARN, CLEAN SWEEP. PHONE G2843. 3167 Rose St.

ENGLISH HAND LAUNDRY

SHIRTS, 13c; COLLARS, 3 FOR 10c; collars turned. Courtney at Douglas. E6192

ENGRAVERS

PHOTO-ENGRAVING, HALF-TONE AND line cuts. Times Engraving Department.

FLOOR SURFACING

V. I. HARDWOOD FLOOR CO., 707 Johnson. Free estimates. G7314.

INSURANCE

FIRE, AUTO AND ACCIDENT INSURance. See Lee Fraser & Co. Ltd.

LAWNMOWERS

A. J. WORTH, 636 JOHNSON ST. E7051. An easy-running job—guaranteed. Sharpened, $1.00; delivery, 25c. 6693-tf

ELVES BROS. LAWNMOWER SHOP—Mowers sharpened, $1; delivery, 25c. 1423 Broad. E6662. Opp. B. & K.

LAWN MOWERS—$1.25. SHARPENED, called for and delivered; $1.15 sharpened and delivered; $1.00 sharpened. Peden Bros., 1410 Douglas St. G5911.

PAPERHANGING AND PAINTING

PAPERHANGING, KALSOMINING, painting; prices reasonable. E2718. 8980-26-4

PLUMBING AND HEATING

LOW ESTIMATES—VICTORIA PLUMBing Co. Ltd. G1551. 9344-26-21

WEATHER STRIPPING

PEACE METAL WEATHERSTRIPS
Venetian Blinds, Rolling Fly Screens
Estimates Free—B. T. Leigh. E9685

WOOD AND COAL

A BARGAIN—DRYLAND THICK BARK slabwood and dry inside blocks, never in salt water, ready for basement, all stove lengths; guaranteed all A-1 fir; reg. $3.75, now $2.75 cd., 2 cds. $5. Bone-dry yard wood, $3.50 cd. E2743. 499-26-151

A BARGAIN—ONE WEEK, INSIDE FIR blocks, mixed with heavy slab, Malahat, ready to burn, never in water, $2.75 cd. E9111. Sooke Lake Wood Co. 485-26-150

A SPECIAL BARGAIN—500 CORDS DRY fir block, mixed with bark slab, never in water; 1 cord, $2.50; 2 cords, $5. Must be moved. Sooke Dry Wood Co. E8925. 619-26-11

A SPECIAL HEAVY SLAB BLOCK, DRYland, $2.75 cd. Reduction more. G3122. 402-2-148

A-1 FIR MILLWOOD, PER CORD, $2.50. Inside, two-cord lots, per cord, $4. Canadian Wood and Coal. G3266. 9155-26-164

ALL BEST REAL DRY CEDAR, $1.25 load; 2 loads cedar, $2.25. E6722, nights G1355. tf

ALL-FIR MILLWOOD, $2.50 PER CD., IN 2-cd. lots. Practically dry, $3.50 Active Fuel. E5343

A-1 CORDWOOD—FIRST GROWTH, 4 ft., 3 cords, $13.50. Geo. Wilmshurst. G6128. 610-26-10

BARGAIN—SPLIT WOOD FOR RANGE, thick bark slab with inside blocks, 12", guaranteed 100% fir, can be used right away never in water, from tie mills; 1 cd., $3.25; 3 full cds., $8.50; 1½ cds., $4.50; special, 6 cds. for $18. Hillcrest Fuel Co. G3015. 504-26-151

COOPERAGE WOOD, $1.50 ½ CD.; KINDling, $1.50 ½ cd.; dry stove wood, $2 ½ cd. E5023. 508-26-152

MILLWOOD, $2.50 PER CORD. INSIDE fir $4 per cord. Bark slab $2.25 per cord. All in 2-cord lots. Colwood Wood Co. G4044. tf

NO. 1 FIR MILL WOOD $2.50 PER cord, 2 cord lots. Inside fir, $4.00 cord in 2 cord lots. Manning & Shaw Fuels. E0624.

SCREENED FIR SAWDUST, $2.50 PER unit. Manning & Shaw Fuels. E0624.

SELKIRK WOOD CO.—NO. 1 FIR SLAB, mixed inside, $2.50 cord; 2 cords, $4.50. Inside block, $4. Heavy slab, $3.50. Dry slab, mixed inside, $4.25. Cordwood, $5.75. Karma. G5334.

SHAWNIGAN DOUGLAS FIR, DRYLAND, 3 cords, $5. Heavy slabs per cord, $3.50. Inside blocks per cord, $4. Bone-dry sinkwood, per cord, $3.75. Selkirk millwood, per cord $2.25. 4-ft. bone dry slab wood, newly cut into 12-in lengths, $4.25 per cd. Shawnigan Douglas Fir Wood Co., E3514.

TRY OUR SAWDUST, GUARANTEED 100% fir from Langford Tye Mill, regular $3 a unit, now $4.25 in two-unit lots. Also dryland slab, 4-ft. lengths, 2-ft. lengths 2-ft. lengths, $2.75 a cord. E1814. 9014-20-153

UP-ISLAND DRY LAND WOOD, NO cedar, $2.50 per cord. G6343. 9031-26-6

$3.50 UP-ISLAND SLAB, 12" RODgers Wood Co. Alpha St. G2214

$4—A1 DRY (INSIDE) DOUGLAS FIR. Dominion Fuel Co. E4734. 523-26-2

13b

Professional Cards

COLONIC IRRIGATION

INTERNAL BATHING, MASSAGE, STEAM baths. 506 Campbell Bldg. E2721. COLONPATHIC INSTITUTE. 8986-26-4

PATENT ATTORNEYS

FETHERSTONHAUGH & CO. Patents and Trade-marks. Offices Throughout Canada and U.S. 789 W. Pender. Vancouver. Phone Sey. 3796

14 EDUCATIONAL

SPROTT-SHAW BUSINESS INSTITUTE —Courses: Stenography, secretarial, commercial radiotelegraphy. Telephone G4512

STANDARD SCHOOL—STENOGRAPHY—Oak Bay Junction. Miss G. Dickson, principal. G1824. 9080-26-9

ST. MARGARET'S BUSINESS SCHOOL—Junior House, St. Margaret's School. Miss W. G. Milligan, principal. E3234. 9060-26-8

14a MUSIC

SPANISH AND HAWAIIAN GUITARS and mandolin taught. H. L. Jenkins (late of Whangarei, N.Z.). Hours: 2 to 6 p.m. daily; Saturdays, 9 a.m. to 2 p.m. 1018 Pandora. 834-26-4

14c DANCING

ALL TYPES OF DANCING AT VIOLET Fowkes' Studio, 1112 Gov't St. E2066

BALLROOM. ARTHUR MURRAY SYSTEM. Mr. and Mrs. Geo. Rosaly. E4854.

17 MISCELLANEOUS

SAWS FILED, GUMMED, SET; TOOLS sharpened. E1029. W. Emery, 1567 Gladstone.

18

Personal

A DYSPEPTIC'S AND DIABETIC'S friend is found in our coarse whole wheat bread (free from molasses, sugar or white flour). It builds and satisfies without that over-full feeling. Our English crumpets, muffins, tea cakes and brandy snaps cheer afternoon tea. Call daily and enjoy some of our quality foods. Golden Loaf Bakery, 711 Fort St.

A PLACE TO ENJOY HOME-LIKE HOT meals, prepared and cooked by white help. The Mayfair Cafe, 1011 Broad St., at Fort.

A REAL HEALER FOR VARICOSE ulcers. Try Wightman's. Department and drug stores.

ATHLETE'S FOOT AND VARICOSE ulcer remedies. Ask your druggist for Wightman's. tf

BOAG'S ECZEMA REMEDY — HEALS like magic. Hudson's Bay, D. Spencer Ltd. 615-26-11

CALL G3343 FOR PROMPT, COURTEous and efficient delivery service. Nu Way Delivery System. tf

EXCELLENT SELECTION OF TWO AND three-piece knitted suits. Gordon Ellis Ltd., 1107 Government St. 8427-tf

ECZEMA, ITCH, PILES. TRY GEORGE Lee's Chinese remedy. 638 Cormorant Street. 9013-26-6

FANNY HOBBLE SAYS: "WALKING IS now a pleasure to me. No feet. Insoles medicated with seven alkaline, healing antiseptic salts did it. They banished every trace of foot odor, tenderness, swelling and burning." Price 25c a pair. If your druggist cannot supply you, order direct. The Stuiven Manufacturing Co., 559 College St., Toronto. gen-1-146

GRADE A MILK, 10 QTS. FOR $1.00, delivered. E0318. 8959-26-4

HATS CLEANED AND BLOCKED. VICtoria Hat Mfg. Co., 811 Yates. E3515. 6902-26-1

KILMALU GUEST HOUSE, MILL BAY, now open. 9300-26-16

LADIES' HEELS, L. OR R., 25c SQUARE Deal Shoe Repairs, 1224 Broad.

McLEAN'S BAKERY TWO STORES. 1304 Douglas St. and 1052 Pandora Ave.

MEN'S SUITS DRY CLEANED AND pressed. City Dye Works. G1621.

RHODA'S BANANA BREAD—BAKED every day. Delicious for every occasion. Walker's Chocolate Shop, 1241 Broad St., E5879.

SMITH'S FUDGE GEMS, "THE BETTER Cookie." At your grocer or phone E2002. 8827-26-151

TEACUP READING—LOVELY SURroundings. English Tearooms, 530 Dallas Rd. 8910-14-2

TOURISTS INVITED TO ENJOY AFTERnoon tea with reader and palmist attending. Cafe de Paris, Atlas Theatre Block. 9284-26-15

WALKER'S CHOCOLATES! YOU KNOW They are always freshly made and packed. Just the gift for any occasion. 1241 Broad St. E5879.

YOUR FILMS OR NEGATIVES DEVELoped double size, 30c per roll, eight prints. Vancouver Photo Supply Ltd., 2335 Fourth Ave., West., Vancouver, B.C. 9015-26-6

SURVEYS SHOW THAT WOMEN WHO shop The Times Classified first, save more! Are you saving as much as you possibly can? A month of shopping with The Times Classified will open your eyes.

SIDE GLANCES By George Clark

"As soon as Father reads up on the proper treatment, you're going to be punished."

Employment

19 HELP WANTED—MALE

DOMINION-PROVINCIAL YOUTH TRAINING PLAN

STUDENTS JUST LEAVING SCHOOL and who desire to learn the building trade may have six months' free instruction and practice, with full-size materials, at the Kings Road School of Practical Building Construction if you apply to Mr. Green, G6729, or at the school. Anyone between the ages of 16 and 30 may apply. 9291-4-148

20 HELP WANTED—FEMALE

GIRL WANTED FOR HOUSEWORK; sleep out. Phone E9336. 9360-1-147

21 SITUATIONS WANTED—MALE

CARPENTER AND CEMENT WORK, painting; day or contract. Roof repairs. Phone G6401. tf

CUTTING HAY, TEAMING, BASEMENTS dug, by day or contract. Albion 19W. 9271-26-18

MARRIED MAN — PRACTICAL GARdener, hedges trimmed, scythe work or any odd jobs you want done. Please write or call 2820 Shakespeare St., City. Albert Smith. 678-13-1

22 SITUATIONS WANTED—FEMALE

CAPABLE WOMAN WANTS DAY WORK; good reference. Phone G6344. 697-2-148

24

Beauty Specialists

A SPRING PERMANENT, INDIVIDUally styled; special prices on shampoo and finger wave. Bert Waude Salon, 718 Yates. E4023. tf

BEAUTY BEGINS AT REIMER'S Beauty Shoppe. Permanents with or without machine. 1004 Broad. 8494-26-4

BEFORE DECIDING ON A PERMANENT, phone E2544 for new lower prices. tf

HARPER METHOD — SCIENTIFIC beauty culture. 1207 Douglas Street. E4926.

LASTING, INEXPENSIVE PERMANENTS. Firth Brothers' Beauty Parlors, 638 Fort St. E2544.

LATEST STYLES IN PERMANENTS. See us. Hollywood Beauty Shop. E0433. 9177-26-13

PERMANENTS, WITH OR WITHOUT machine, no heat; test curls given. La France Beauty Salon, 727 Yates. G7443.

SPRING BEAUTY SPECIALS!
Keep your spring and summer beauty costs low by taking advantage of the Avalon Annex reduced prices! You will find many opportunities to save, for the price of every kind of beauty aid and every phase of beauty is very reasonable.
No appointment necessary—come in any time you wish.
AVALON ANNEX
E0522 1104 Douglas Street

SPECIAL TREATMENTS FOR REMOVing superfluous hair. Ivy's Beauty Nook, 714 View St. E5115. 9248-26-16

THE HILDA BEAUTY SHOP HAVE NOW moved to their new shop, half a block south on Newport Ave. E0722.

BEAUTY SPECIALISTS
(Continued)

TREATMENT FOR DRY HAIR! HAVE it with a finger wave. Bobette Salon, Room A, Campbell Bldg. G6852.

VICTORIA BEAUTY PARLORS—CALL E8515 for a good permanent. All experienced operators. 1218 Broad St.

MAISON TYRRELL
HAIRDRESSING SPECIALISTS
4th FLOOR D. SPENCER LTD.

For Sale—Wanted

25 FOR SALE—MISCELLANEOUS

A. J. GREGG—HOUSE WINDOWS cleaned outside, 6c each. G5023.

A FINE DISPLAY OF CHOICE SPRING salmon. Askey's Fish Market, 624 Yates. Phone G7101.

BABY BUGGY, ENGLISH MAKE, IN first-class condition. G1664. 9352-2-148

FOR SALE—ONE STEAM BOILER, ONE engine and pump. Cassidy Mine. 685-6-149

LEFT-HANDED GOLF CLUBS AND BAG. E5480. 706-2-147

MATTRESS RENOVATING FACTORY—Prices: 720 Pisgard St. E0533.

REMINGTON NOISELESS TYPEWRITER, latest model, Elite type, for sale at a discount for cash. Box 687 Times. 687-2-147

RHODA'S BANANA BREAD—BAKED every day. Delicious for every occasion. Walker's Chocolate Shop, 1241 Broad St. E5879.

ROLLS RAZORS, $3.75; SUITCASES, 26-inch, $1.50; cruisers' compasses, $4.75; watch compasses, $2.25; pocket Aneroid barometer, $12.50; stop watch, $8.75; prismatic and power glasses, $17.50; field glasses, $6.75; bicycle pedals, new, 39c; mudguards, new, 29c; Dunlop outer tires, $1.10; inner tubes, 60c; boy's bicycle, $14.75; tubular carriers, 50c; wide handle bars, $1.25; radio tubes, 75c; spectacles, to suit any sight, $2.75. Aaronson's, Wholesale and Retail, 1328 Government St. G4722.

SINGER DROPHEAD SEWING MACHINE, rotary shuttle, $20.00. Singer Sewing Machine Co., 726 Yates St.

SPECIAL EVERY WEEK-END—THIS week, floor varnish, $2.95 gal. Harte-Andrews Paints Ltd., 711 View St. 7-151

WE'RE COVER HAMMO-COUCHES, chairs, etc. F. Jeune & Bro. Ltd., 570 Johnson. G4632. 3-147

1938 DURO MACHINERY DISPLAY. Hickman-Tye Hardware Co. Ltd., 544 Yates St. tf

FURNITURE

A PERSONAL BUSINESS DEPENDING on Service: Willows Plowman Co., 705 Johnson St. Better-class Used Furniture. tf

A SAVING! 25% OFF CHESTERFIELD suites during month of June. Repairs, re-covering. Victoria Upholstery, 1625 Douglas. G7934. 8064-26-6

AT REID'S—HIGH-CLASS FURNITURE and antiques. 1317 Broad. E6952.

CHESTERFIELDS—NEW; TERMS; DIrect from the warehouse. You save the overhead expense. Can be seen at Heaney Storage Co., opposite Court House.

DESKS, CHAIRS, FILING CABINETS etc., new and reconditioned. Dixon-Hibben Ltd., 1210 Gov't St. Phone G8194

FURNITURE
(Continued)

FURNITURE BOUGHT FOR CASH OR sold on consignment. Phone E3831. Dymond Auction Rooms, 1417 Broad St.

GOOD DOUBLE BED WITH SPRING-filled mattress, $17.50. Beautiful walnut desk, $25. Holland Bros., 733 Fort St. E0913.

IF YOU WISH TO DISPOSE OF YOUR furniture, etc., antique or modern, consult us. We will either buy outright or sell for you. Fred Smith and Co., auctioneers. G4011.

ONE ONLY—NEW $69 CHESTERFIELD suite; for $55. Willows Plowman, 706 Johnson, first store up from Douglas.

USED FURNITURE — BOUGHT, SOLD and exchanged. Highest prices paid. Hub Furniture Co. 713-15 Johnson. G6425. 5989-tf

STOVES AND FURNACES

IMPERIAL A RANGE — STEEL TOP, waterfront, tiled back, thermometer, $30. Carter's Stove Store, 822 Fort St. E3511.

KITCHEN RANGE FOR SALE, CASH $15. Phone Colquitz 21P, corner grocer, Royal Oak. Mr. Pettit. 9354-1-147

GUARANTEED DEPENDABLE RECONDITIONED RANGES

ALBION PRINCESS—Complete with new Coast Sawdust Burner, a lovely combination $74.50

McCLARY REGINA—Complete with waterfront. A good buy $24.50

COAST HARDWARE 1418 Douglas

RANGE CASTINGS STOCKED FOR most makes. B.C. Hardware, 718 Fort Street.

TWO-OVEN ALBION RESTAURANT range, with a brass coil, snap. The Hub Furniture, 713 Johnson St. G6425. 6114-tf

$40.00 — FINDLAY RANGE, WHITE enamel, new condition, six holes. At C. J. McDowell's, 1000 Douglas. E4138.

25a BICYCLES AND MOTORCYCLES

BICYCLES, $12.50 TO $18.75, ALL SIZES. New and used bicycles sold on easy terms. Expert bicycle repairs; all work guaranteed. Victory Cycle Works, 1328 Government. G4722.

BICYCLE SALE—75 BICYCLES, $18.75 each. Guaranteed 3 months. A chance to get a bicycle at the price you want to pay. Aaronson's, 1328 Government St.

FOR SALE—C.C.M. BICYCLE, SPORT model, $15. Phone E0988. tf

FOR SALE—'29 HARLEY '74, $65.00 cash. Phone G7311 or call 721 Courtney. 9316-3-147

HEADQUARTERS FOR RALEIGHS, THE world's finest all-steel bicycles. E. H. Harris & Co. Ltd., exclusive agents. 738 Fort Street, next to Ray's. G7824.

RALEIGH BICYCLES—WE ARE NOW distributors of the famous English Raleigh bicycles. This, with our Canadian C.C.M. models, makes a very complete range. We invite your inspection of both new and rebuilt machines, which can be bought on terms if desired. Robinson's, 1220 Broad St., opp. Colonist.

SEE THE 1938 4-CYLINDER ARIELS and the 1938 Harley-Davidson. Dick Shanks, 923 Fort St. Easy terms arranged. 9079-26-9

1928 HARLEY '74' MOTORCYCLE and sidecar, good shape, new tires, $125. E3527. 9321-tf

25b MUSICAL INSTRUMENTS

C MELODY SAXOPHONE AND CASE, $35. Hickling's Music Store, 709 Johnson.

FOR SALE—VIOLIN, MADE IN 1860, just overhauled. Phone G2083, after 6 p.m. tf

PIANO, GOOD CONDITION, $55 CASH. Box 707 Times. 707-2-148

SPECIALS — YORK MELOPHONE AND case, $29.50. Conn C soprano saxophone, $10.00. Gibson mandolin and case, $39.50. Ludwig tenor banjo and case, $19.50. Terms. Fletcher Bros. (Victoria) Ltd., 1130 Douglas St. G7148.

48-BASS PIANO-ACCORDION—PERFECT condition; $65 cash; worth $125. E8139. ex-tf

25c RADIOS

RADIOS FOR HIRE, WEEK OR MONTH; also radios repaired; tubes tested free. Aaronson's, 1328 Government. G4722.

SPECIAL—5-TUBE MANTEL MODEL RADIO, only $11.95. B.C. Electric Radio Dept., Douglas Street Store.

25d

Building Materials

BUILDING SUPPLIES OF STANDARD quality. Imported fire brick. Island Building Co., 816 Fort St. Phone E6213.

HIGH-GRADE 5X SHINGLES—PHONE Dalziel Box Co., G1422. 9272-26-18

SIDNEY SPEEDY SERVICE
We have Lumber suitable for building or repairing your summer camp at low prices. We carry a complete stock of Lumber and Building Materials. Headquarters for Jap-a-lac Paints.
SIDNEY LUMBER
G2515 2116 Government St.

THE MOORE-WHITTINGTON LUMBER COMPANY LIMITED
—Established 1893—
LARGE STOCKS—RIGHT PRICES
Lumber, Millwork, Gyproc, Masonite, Insulex, Gypsum Wool, Shingles, etc.

VICTORIA RETAIL LUMBER YARD. G2131. 1901 Gov't. Lumber, lath, shingles. 9306-26-19

25f TO RENT—MISCELLANEOUS

TO STUDENTS—SPECIAL RATES FOR rental of typewriters. Remington-Rand Ltd., 921 Gordon St. G6013. 9127-26-11

27 WANTED—MISCELLANEOUS

BOOKS BOUGHT FOR CASH—BEST prices paid. Dixon-Hibben Ltd. pioneer book headquarters, 1210 Gov't St.

CASH FOR OLD BICYCLES OR PARTS. Call anywhere. G4722.

28 DOGS AND CATS

FIVE COLLIE PUPPIES AND FOUR Wires; sturdy stock; make attractive pets. Very reasonably priced. Pet Shop, 1412 Douglas.

32 BOATS AND ENGINES

BOATS BUILT, REPAIRED; ENGINE INstallation and repairs; marine ways, welding, etc. E1922. Victoria Motorboat Co., 419 Bay. 9129-26-11

CHILDREN'S KYAKS, $7.50 EACH. Dalziel Box Co. G1422. 8606-26-147

FOR SALE—16-FT. CLINKER-BUILT boat; cabin, 1½ H.P. Fairbanks 4-cycle engine. Phone G2368. 3-147

GOOD 30-FT. CABIN LAUNCH HULL, no propeller, shaft, rudder, gas tank. No repairs required. $65. 1827 Hollywood Crescent. 688-2-147

KAPOK CUSHIONS AND LIFEJACKETS, also cork belts. Sold by Ship Chandlers (McQuade) Ltd., 1214 Wharf. E1141.

ROWBOATS, LAUNCHES, CRUISERS, new and used Diesel and gas engines. Enterprise Wharf, foot of Fort.

BOATS AND ENGINES
(Continued)

SEE THE NEW JOHNSON OUTBOARD motor 1 H.P., at $65.50; weight complete, 17 pounds. No battery or other attachments. Wonderful for trolling. Also the new Falcon air-cooled inboard engines, 1 H.P., 2½ H.P. and 5 H.P. They are built for marine work and are undoubtedly the best on the market. Walter Adams, 1329 Government St. Phone E5422. 9273-26-21

WANTED — 12-14-FOOT CLINKER-built or seaworthy rowboat. Box 710 Times. 710-1-147

16½-FOOT INBOARD SEDAN CABIN runabout; almost new. Phone E3912 or G3040. 9133-14-4

Automotive

34 AUTO SERVICE DIRECTORY

CHASSIS AND ENGINES STEAM cleaned. Chet Dowman, 724 Johnson. E1411.

36 AUTOMOBILES

2 DEMONSTRATORS 2

NO. 1—1938 HUPMOBILE SEDAN—Used as show car, offered at greatly reduced price.

NO. 2—1938 WILLYS DE LUXE SEDAN—Used as demonstrator, reduced price.

MASTERS MOTOR CO. LTD.
809 Yates Phone E3541

MONTH-END SPECIALS ON BEGG MOTOR CO. LTD. "CERTIFIED" USED CAR STOCK

1936 SINGER SEDAN—In tip-top condition; real economy car. Previous owner reports 38 miles to the gallon. To clear $595

1935 OLDSMOBILE SEDAN—With built-in trunk, hydraulic brakes, steel body. To clear $795

1935 PLYMOUTH 7-PASSENGER CUSTOM SEDAN—Hard to tell from new; new tires, motor perfect. To clear $895

"BEGG CERTIFIED"
Means You Have to Be Satisfied—No Broader Used Car Warranty Can Be Had Anywhere in Town!
BEGG MOTOR CO. LTD.
837 Yates St. G1144 865 Yates St.

BARGAINS!

1937 Packard Sedan—Almost like a new car, at a big discount $1325

1935 Packard Sedan—New in October, 1935, and might possibly be called a 1936; beautiful condition $995

1930 Packard Sedan—In splendid condition; a completely equipped very fine car $450

1929 Packard Sedan—A remarkable buy; good condition inside and out $350

1927 Packard Sedan—Runs very good $95

Others—Large and Small
DAVIS-DRAKE MOTORS LTD.
Buick and Oldsmobile Cars—G.M.C. Trucks
Duncan Fort St. at Quadra, Victoria

MR. JUNKIE
Parts and tires for all cars and trucks. Ford V-8 motor, good shape. International 2-ton truck. Star engine, 6-cyl.
PACIFIC AUTO WRECKING CO. LTD.
937 View Street Phone E7521

TWO SPECIALS!

1931 FORD COUPE—In exceptionally fine condition; mechanically perfect; four new tires; very economical and a real buy for $375

1935 FORD DE LUXE SEDAN—Equipped with Jumbo balloon tires. In appearance and performance it is all you could desire. Will be sold quickly for only $695

THE MOTOR HOUSE
Two Locations
921 Yates E8722 971 Yates E1107
Open Evenings

1936 LINCOLN ZEPHYR Sedan $1,285
1936 MORRIS Sedan 685
1930 CHEVROLET De Luxe Sedan, with trunk 345
1928 FORD Tudor 195
1928 CHEVROLET Sedan 165
MOORE & MOORE MOTORS
Willys Dealers
615 Courtney Street

BETTER CLASS CARS TO CLEAR

Almost new Model 85 Ford $495
'35 Willys Sedan 495
'33 Ford Coupe 495
'33 Chevrolet Standard Coupe 495
'36 Austin 10 725
'35 Hupmobile Sedan 895
'38 Fiat Cabriolet 695
Ask For Demonstration
MUTUAL AUTO SALES 932 Johnson

JAMESON MOTORS FOR BEST VALUES IN USED CARS
4 SPECIALS FOR SUMMER HOLIDAYS
No Financing or Interest Charges
We Keep Our Cars Properly Housed Indoors

'29 Erskine 6 Coach, in very good condition, reduced to $145
'30 Erskine 6 De Luxe Sedan, first class, reduced to 245
'28 Pontiac Sedan, first class, reduced to 145
'26 Essex 6 Coach, very good, reduced to 75
JAMESON MOTORS LTD.
740 Broughton St.

AT THE END OF JUNE PRICED FOR QUICK CLEARANCE
In order to substantially reduce our used car inventory we offer the following exceptional values. Early inspection is invited because we know such values will attract keen buyers.

'29 FORD ROADSTER Model A $195
'32 FORD V-8 FORDOR De Luxe Model 495
'34 FORD V-8 COUPE 565
'35 FORD V-8 TUDOR 645
'36 FORD V-8 FORDOR 775
'37 FORD V-8 TUDOR 735
'36 FORD V-8 FORDOR With Trunk 795
'37 FORD V-8 FORDOR With Trunk 925
'34 PLYMOUTH COUPE New Paint, any color to order 565
NATIONAL MOTOR CO. LTD.
819 Yates St. Open Evenings G8177

HIGHEST CASH PRICES PAID FOR LATE MODEL USED CARS
JONES BROS. SERVICE STATION LTD.
Cor. Yates and Quadra Phone E4021

AUTOMOBILES
(Continued)

MODEL A FORD ROADSTER—GOOD shape, new paint, good tires, $185. E3527. 9321-tf

SPRINGS SET UP AND WHEELS REpaired '26, '27 and '28 Chevrolet rear wheels for sale. Cameron Bros., 1349 Craigflower. E6598. 9261-26-16

THOSE HARD-TO-GET SIZES, ALWAYS in stock. Red's Service Station. E5432.

Rentals

37 FURNISHED SUITES

AN ATTRACTIVE FURNISHED APARTment, in private home, available July 1; four rooms, private bath, phone, hot and cold water. Reasonable. Seven minutes to centre of city. 962 Fairfield Rd. tf

BRIGHT, CLEAN APARTMENTS, partly furnished; $20. E4941. 9350-3-149

CALDWELL APTS., 2321 COOK. 3 OR 4 rooms. Privates baths. E5222. 8860-tf

FULLY FURNISHED TWO-ROOM SUITE; adults. Danes Court, 1176 Yates St. 8615-tf

PART OF HOUSE OR ROOMS, FURnished or unfurnished; light, water, free. 813 Fort St. E8948. 9357-3-149

2 AND 3-ROOM SUITES — PRIVATE bath, hot and cold water, light, steam heat includ.; reasonable. Scott Apts. G0259.

39 HOUSEKEEPING ROOMS

AT 840 FAIRFIELD RD., FURNISHED or unfurnished, light housekeeping rooms and bed sitting-room with fireplace, $3 up $4 per week. G4467. 8958-26-7

CLEAN, COMFORTABLE ROOM, GAS. Close to town and high school. 1114 Ormond. 655-26-17

FURNISHED HOUSEKEEPING ROOMS, flats, cabins, $6 mo. up. 1038 Hillside.

FURNISHED HOUSEKEEPING ROOMS, 737 View St. 493-26-151

HOUSEKEEPING ROOMS, 1621 QUADRA; single or suite. Two blocks from City Hall. Reasonable. 9209-26-14

LIGHT H.K., NEWLY DECORATED 2-room suites; central. E6034. The Clifton.

RITZ HOTEL, 710 FORT—BEDROOMS, suites; central; elevator. G7158. tf

$10.50 MONTHLY — CLEAN, BRIGHT room, suitable for one person only; electric plate; every convenience; no transients. Call 737 Vancouver St. or phone G1073. tf

40 ROOM AND BOARD

ABERDEEN. 941 McCLURE; H. AND C. water in rooms; excellent board. G6111.

COMFORTABLE ROOM, FACING SEA, short walking distance to town; gentleman. G3456. 8957-26-11

FURNISHED ROOMS, BOARD, QUIET, central. 2712 Rock Bay Ave. Reasonable. 685-26-16

WIDOW LADY OFFERS COMFORTable home to three or four congenial people, good food; terms moderate. 1243 Richardson St. 616-26-12

41 FURNISHED HOUSES

FOR RENT—OAK BAY BUNGALOW, fully furnished, for July and August; near beach and golf course; piano, refrigerator, etc.; $50 monthly, including phone, water and light. Phone G2149. 6-148

FIVE-ROOM BUNGALOW—FURNISHED, on beach; garage; $40. E4689. 712-2-148

FOR RENT TO RELIABLE TENANT FOR summer months, well-furnished seven-room house; Fairfield district; garage; close to

HOUSES FOR SALE
(Continued)

SMALL HOUSE — LARGE GARDEN; good locality. Cheap for cash. 168 Bushby. 671-6-48

$1600—BELMONT, NEAR HAULTAIN, a good little three-bedroom bungalow, in fair to good condition; fireplace and buffet in sitting-room, clothes closets, bathroom, well-equipped Dutch kitchen, basement with concrete foundation, partly floored with cement, new hot-air furnace and car accommodation.
THE ROYAL TRUST COMPANY
Real Estate Dept.
1202 Government St. Phones E4126, E3130

51 PROPERTY FOR SALE

FOR SALE — WATERFRONT PROPERties: Mill Bay. F. F. Higgs, R.M.D. 1, Cobble Hill. 9300-26-16

MUST BE SOLD—TWO CHOICE LOTS with unexcelled view of mountains and strait. Ideal high location in healthiest part of city. Well treed. Open to offer. G6315. 9130-26-11

55 BUSINESS OPPORTUNITIES

BEAUTY SHOP FOR SALE, $150. PHONE E1270, after 6 p.m. 9337-tf.

ROOMING HOUSE FOR RENT; FURNIture for sale; good location, second block from City Hall. Box 640 Times. 640-1-146

56 MONEY TO LOAN

MONEY TO LOAN—FUNDS ON HAND and immediately available for mortgage loans; current rate of interest; moderate charges; quick decisions; any district; building loans a specialty. P. R. Brown & Sons Ltd., 1112 Broad St. Phone G7171.

"NEW"
OAK BAY BUNGALOW
SIX ROOMS AND BATHROOM
Complete and up to date in every way, with full cement basement, garage, laundry tubs, furnace heat to all rooms, oak floors, French doors, fireplace in living-room, Pembroke bath and shower and all other latest-style plumbing fixtures, tile sink and numerous special built-in features in kitchen; completely painted and decorated, ready for immediate occupancy.
ONLY $3,395—TERMS
First Payment $595—Balance Arranged
For Inspection "See Ray," Care of
L. M. ROSEVEAR & CO. LTD.
110 Union Bldg., 612 View St. G 6041

AT ROYAL OAK
A very prettily-designed stucco bungalow of 6 rooms, almost new, with fireplace, cement basement, furnace, garage, electric light, city water. 2½ acres of cultivated and level land. A very pleasant location, convenient to church, school, store and municipal hall. Bus service—only a few minutes run to the city. This is really a lovely suburban home and is offered at the reduced price of $3,295
On Terms to Suit the Purchaser
SWINERTON & CO. LTD.
620 BROUGHTON ST.

HIGH QUADRA SAANICH
4-ROOM BUNGALOW—Large living-room with fireplace and polished floors, cabinet kitchen with breakfast alcove, 2 good-sized bedrooms, 3-piece bathroom, cement basement, laundry tubs, hot-water heating, garage, garden lot and outbuilding, high location with unobstructed view.
Price $2,350 Terms
LARGE WATERFRONT LOT on paved street in city. Price $750
P. R. Brown & Sons Ltd.
1112 Broad St. Phone G 7171

LOOK!
1937 WILLYS SEDAN—this car will give you long life, cheap transportation, plus being a full-sized car. Equipped with roomy trunk, etc. A real buy at only
$695
Revercomb Motors
925 Yates Street G 6421
OPEN EVENINGS

"If you want a good husband, my dear, marry Mr. Goodheart. He really and truly loves you."

"Are you sure?"

"Yes, indeed. I've been borrowing money from him for six months, and he still keeps coming."

The 1937 major league baseball payroll of the United States was the largest on record. It amounted to $3,200,000 for the 16 clubs.

HER FINGER JOINTS BEGAN TO SWELL

Perfectly Straight at 63—Thanks to Kruschen

Nearly 20 years ago, this woman was attacked by severe rheumatism. Now 63, she tells how Kruschen restored her to health and has kept her free from rheumatism all these years:

"In 1918, an attack of 'flu' left me with severe rheumatism and I was in bed three months. When I got up I could only hobble around with difficulty and pain. My finger joints were beginning to swell and were very painful. I was told that nothing could be done for the swelling. A friend recommended me to try Kruschen Salts, which I did with very satisfactory results. Today, at 63, my fingers are perfectly straight, I am free from rheumatism and can do all my own housework."—(Mrs.) M. W.

Two of the ingredients of Kruschen have the power of dissolving the needle-pointed crystals of uric acid which settle in your joints, causing them to swell, ache and inflame. Other ingredients of Kruschen assist nature to flush out these dissolved crystals through the natural channels. (Advt.)

Budget Debate At Ottawa Ends

Votes in Commons Upholding Government Bring Prorogation Near

OTTAWA (CP) — Safely over the hurdle of the budget debate after a flurry of divisions, the House of Commons has settled down to discussion of the few tax changes the budget contained and is heading for prorogation within a week.

After a week's discussion the House yesterday turned down the amendment and sub-amendment which would have defeated the government. Harry Leader, Liberal, Portage la Prairie, Man., was the only government supporter who registered with his vote his protest against lack of tariff reductions, voting against his party.

Dr. H. R. Fleming, Liberal, Humboldt, Sask., caused a flurry when he arose near the end of the debate and protested vigorously against the government having taken no action to lower tariffs and to declare he would not be "intimidated by any minister of the crown," nor would any party whip "snap me into action."

Dr. Fleming concluded, however, with the announcement he would vote for the budget, and he did so when the divisions were called.

The Conservative financial critic, Hon. Earl Lawson, Conservative, South York, Ont., at the start of the debate had moved an amendment expressing regret the government had failed to take adequate measures to relieve the burden of taxation.

M. J. Coldwell, C.C.F., Rosetown-Biggar, Sask., had moved an amendment to the amendment expressing regret also that the government had failed to implement the low tariff pledges adopted at the 1919 Liberal convention in Ottawa.

Prime Minister King, who did not enter the debate formally, merely observed that although Conservative leader Bennett had dissociated himself from the C.C.F. group, their amendment lined them up with the Conservatives since adoption of their subamendment automatically supported the Conservative amendment.

VOTES ON AMENDMENTS

The C.C.F. subamendment was defeated on a division of 169 to 23. Voting with the C.C.F. group were the entire Social Credit group, Harry Leader and Miss Agnes MacPhail, U.F.O., Labor, Grey-Bruce, Ont.

The Conservative amendment was defeated by 136 to 53, with all the Conservatives, C.C.F. and Social Credit members, Miss MacPhail and Hon. H. H. Stevens, Reconstructionist, Kootenay East, supporting it. Mr. Leader did not vote in that division.

Conservatives called for a division of the main motion adopting the budget and this was carried by 135 to 52, Mr. Leader voting with the opposition and the two independent members, A. W. Neill, Comox-Alberni, and J. S. Taylor, Nanaimo, supporting the government. Mr. Stevens voted with the opposition.

BANKERS SCORED

A highlight of the final hours of the budget debate was an attack on the Canadian Bank of Commerce made by Hon. W. R. Motherwell, Liberal, Melville, for the closing of a bank branch in his home town, and on all banks that may consider closing branches in western Canada. This "added fuel to the flames in Alberta," Mr. Motherwell said.

The veteran former Minister of Agriculture bitterly denounced Sidney H. Logan, head of the Bank of Commerce, and urged the government to set up a board of bank commissioners "so that when a broncho like this breaks out a snub and lariat can be put on it."

"I hold no brief for Mr. Aberhart—that mistaken gentleman," Mr. Motherwell said, but if banks were closed in Alberta in the same drastic manner as in his own town it would be regrettable.

"This man Logan is the most pin-headed, antediluvian bank manager I have ever known," Mr. Motherwell declared. "He refused to hear us, but I told him I would make him hear us on the floor of Parliament."

BRIEF NOTICE

Mr. Motherwell continued: "Talk about dictators! You don't have to go to Germany or Italy to find dictators! You've got them right in Toronto." The bank branch in his Melville riding had been closed on 15 days' notice.

Describing the Bank of Commerce as a monopolistic institution appearing to have power against which there was no redress, Mr. Motherwell called on the Canadian Bankers' Association to "call off their autocrats and don't invade Alberta and try to put something over them the way they successfully did over me."

TO AID BUILDING

Feature of the debate which opened on the budget resolutions, after the main motion had been carried, was the amendment moved by Hon. J. L. Ilsley, Minister of Revenue, adding to the materials exempted from the sales tax as an aid to the building industry.

Structural steel when used exclusively for the framework and support of buildings and bridges will be added to the some 40 major commodities used in building to be exempt from the 8 per cent sales tax.

Also, to meet the complaints from many quarters, the amendment made it plain the exemption would be allowed also on the articles and materials going into the manufatcure of building materials included in the exempt list.

SARAH FABYAN WINS TENNIS

U.S. Wightman Cup Team Member Reaches Fourth Round at Wimbledon

WIMBLEDON, Eng. — Sarah Palfrey Fabyan, United States Wightman Cup team member from Boston, moved into the fourth round of the all-England tennis championships today with a 6-1, 6-0 defeat of Miss G. M. Southwell of England.

Owen Anderson, 18-year-old player from Los Angeles who lost to Ferenc Puncec of Jugoslavia yesterday, teamed with Rita Jarvis of England to win their first-round mixed doubles match. They defeated Kay Stammers, English southpaw, and Kho Sin Kie of China, 6-2, 5-7, 9-7.

Dorothy Andrus of New York and her French partner, Sylvia Henrotin, advanced to the third round of the women's doubles by disposing of C. M. Burrows and Miss R. J. M. Smith of England, 5-7, 6-4, 6-2.

Dorothy May Bundy of Santa Monica, Calif., moved into the fourth round of the women's singles by defeating Joan Saunders of England, 6-4, 6-2.

Don Budge and Gene Mako, No. 1 seeded doubles team from California, lost only one game in taking the measure of M. Csikos, Hungary, and Hans Kleinschroth, Germany, 6-0, 6-1, 6-0, in a second-round match.

Dorothy Andrus of New York teamed with Franz Kukuljevic, Jugoslavian ace, to defeat W. T. Anderson and Miss R. J. M. Smith of England, 6-3, 6-2, in the second round of the mixed doubles.

Helen Wills Moody of the United States, after getting off to a ragged start in which she committed a whole handbook of errors, today reached the fourth round of women's singles by defeating Mrs. P. F. Glover, England, 6-4, 7-5.

Miss Jean Milne of Vancouver teamed in doubles today with her singles conqueror Mme. J. Parksy of Hungary, but lost to Evelyn Dearman and Joan Ingram of Great Britain, 6-3, 6-1, in the second round.

The Canadian and her partner were no match for the British Wightman Cup players. Miss Milne's service was uncertain and, although the Vancouver girl scored a few winners with her sliced forehand drive, she was weak in the overhead volleying.

Racing Results

INGLEWOOD—Results of horse racing here yesterday follow:

First race—Six furlongs:
Mep (Gray) $12.60 $4.00 $3.20
Supplyman (Coucci) 3.20 2.40
Mr. Finn (Fulton) 6.20
Time, 1.13 3-5. Also ran: Valledisto, Methelum, Aytee, Suspiro, Crystal Glenn, Alcop, Red Chalk, Kluani, Drift On.

Second race—Five and one-half furlongs:
Toro Play (Peters) $5.60 $4.60 $3.00
Byrdford (Yaeger) 14.40 7.20
High Grenade (Gray) 2.80
Time, 1.07 3-5. Also ran: Oscar Otts, Oohigh, Bonarang, Hollywood Zar, Santa Inez.

Third race—Seven furlongs:
Drinkwater (Dennis) $105.80 $41.60 $13.60
Highmost (Elston) 11.60 5.20
The Flower (Adams) 2.00
Time, 1.26 1-5. Also ran: Answer True, Oddesa Lass, Ten After, Sky Shoot, Cheries Adee, Rego, Carla Mar, Tellwick, Nappus.

Fourth race—Six furlongs:
Battling Kate (Thompson) $6.80 $4.00 $2.80
Gipsy Minstrel (Burns) 5.60 3.40
Count Pan (Adams) 2.80
Time, 1.18 2-5. Also ran: Shasta Buddy, Maori Chief, Gallator.

Fifth race—Six furlongs:
Don Guzman (Elston) $15.40 $6.40 $4.20
Sun Portland (Coucci) 6.40 4.60
Masterpiece (Russo) 8.60
Time, 1.12 1-5. Also ran: Bosworth, Phlox, Top Billing, Pompey's Squaw, Bunny Marlin, Wha Hae, Our Crest, Flora Upset, Tonta.

Sixth race—Mile and one-sixteenth:
Xenomay (McLean) $11.40 $14.40 $7.40
Paradun (Adams) 5.20 3.20
Coldwater (Coucci) 3.20
Time, 1.46. Also ran: Danfield, Lady Jacqueline, Little Argo, Galmica, Royal Reigh, Bagen May, Brilliant Light.

Seventh race—Mile and one-sixteenth:
Don Roberto (Richardson) $5.60 $3.00 $2.40
Gallaclay (Gray) 3.00 2.60
Count Edward (Coucci) 2.80
Time, 1.45 3-5. Also ran: Monsweep, Come to Taw.

Eighth race—Mile and one-quarter:
Black Toreador (Horn) $17.40 $5.00 $3.40
Golden Nut (Robertson) 3.00 2.60
My Boss (Gray) 2.80
Time, 2.07 3-5. Also ran: Mathieson, Mannie, Brown Hills, Claspino.

Teamed at Capitol

Margaret Sullavan and Robert Taylor in "Three Comrades," current picture at the Capitol Theatre.

The Standings

NATIONAL LEAGUE

	Won	Lost	Pct.
New York	35	23	.603
Cincinnati	32	23	.582
Chicago	34	25	.576
Pittsburgh	30	24	.556
Boston	27	26	.509
St. Louis	26	30	.464
Brooklyn	24	34	.414
Philadelphia	14	36	.280

AMERICAN LEAGUE

	Won	Lost	Pct.
Cleveland	36	21	.632
Boston	33	25	.569
New York	32	25	.561
Detroit	31	29	.517
Washington	32	30	.516
Philadelphia	28	30	.455
Chicago	20	33	.377
St. Louis	18	35	.340

COAST LEAGUE

	Won	Lost	Pct.
Sacramento	52	32	.619
San Francisco	49	37	.570
Los Angeles	45	39	.536
San Diego	42	42	.500
Seattle	41	43	.488
Hollywood	41	43	.488
Portland	39	44	.470
Oakland	29	56	.341

NELSON HAS FINE RECORD WITH A'S

(Continued from Page 11)

League Oakland Acorns, had at least one good game in his system.

He set the league leading Sacramento Senators on their ears last night, fanned 11 of them and limited them to seven hits to give Oakland a 5 to 3 victory and 29th win of the season.

They gave Eddie Fernandes, Seattle's young Hawaiian catcher, a traveling bag and to show his appreciation he smacked a home run in the fourth inning with one on base to give Seattle it margin for a 4 to 3 win over San Diego Padres. Eddie's clout was the first homer hit out of Seattle's new ball park by a Seattle player. San Diego nicked Dick Barrett for 10 hits, but lacked the scoring punch when needed.

Johnny Babich fanned eight men and pitched eight innings of scoreless ball as Hollywood Stars won their third straight from Portland Beavers, 4 to 2.

Hits bounced off bats with clocklike regularity as Los Angeles Angels defeated the second place San Francisco Seals, 9 to 7, in a slugfest.

SCORES FOLLOW

NATIONAL LEAGUE

	R.	H.	E.
Cincinnati	5	9	2
New York	5	13	3

Batteries—Vandermeer, Schott, Cascarella and Lombardi; Schumacher, Lohrman, Coffman, Brown and Danning.

	R.	H.	E.
Pittsburgh	1	6	0
Brooklyn	8	10	1

Batteries—Swift, Brown and Todd; Pressnell and Phelps.

	R.	H.	E.
St. Louis	2	7	1
Boston	1	7	1

Batteries—Weiland, Owen and Bremer; Errickson, Reis and Mueller.

AMERICAN LEAGUE

	R.	H.	E.
New York	8	14	2
Cleveland	6	10	0

Batteries—Hadley, Murphy and Dickey; Galehouse, Milner, Zuber and Pytlak.

	R.	H.	E.
Philadelphia	7	11	2
St. Louis	1	4	0

Batteries—Nelson and Hayes; Walkup, Tietje and Heath.

	R.	H.	E.
Washington	12	16	0
Chicago	0	8	1

Batteries—Leonard and R. Ferrell, Whitehead, Gabler and Rensa.

	R.	H.	E.
Boston	2	11	2
Detroit	10	12	1

Batteries—Marcum, Rogers and Peacock; Gill and York.

COAST LEAGUE

	R.	H.	E.
Sacramento	3	7	4
Oakland	5	6	1

Batteries—Sherrill, Pippen and Franks; Bittner and Conroy.

	R.	H.	E.
Hollywood	4	7	1
Portland	2	4	2

Batteries—Babich and Brenzel; Thomas and Cronin.

	R.	H.	E.
San Diego	3	10	0
Seattle	4	10	0

Batteries—Humphries, Crashesd and Hogan; Cook; Barrett and Fernandes.

	R.	H.	E.
San Francisco	7	13	0
Los Angeles	9	14	2

Batteries—Frazier, Wilkie, Hermann and Spring; Salveson, Bush, Berry and Collins.

MAJOR LEAGUE BALL LEADERS

AMERICAN LEAGUE

Batting—Averill, Cleveland, .390.
Runs—Foxx, Boston, 53.
Runs batted in—Foxx, Boston, 76.
Hits—Travis, Washington, 88.
Doubles—Cramer, Boston, 19.
Triples—Averill, Cleveland, 7.
Home runs—York, Detroit, and Foxx, Boston, 20.
Stolen bases—Lewis, Washington, 10.
Pitching—Allen, Cleveland, 9-1.

NATIONAL LEAGUE

Batting—Lombardi, Cincinnati, .358.
Runs—Ott, New York, 57.
Runs batted in—Ott, New York, 58.
Hits—McCormick, Cincinnati, 81.
Doubles—Martin, Philadelphia, and McCormick, Cincinnati, 19.
Triples—Goodman, Cincinnati, 7.
Home runs—Goodman, Cincinnati, 18.
Stolen bases—Koy, Brooklyn, and Hack, Chicago, 7.
Pitching—Kilinger, Pittsburgh, 5-1.

"Three Comrades" Now At Capitol

Erich Remarque Novel Is Afterfath of World War

Not since "A Farewell to Arms" has so memorable a love story, laid against a background of the aftermath of the World War, come to the screen as "Three Comrades," filmization of the Erich Maria Remarque novel, which opened today at the Capitol Theatre.

Rarely has so completely satisfactory a combination of story, players and director been given a film drama as in this story of four people, dazed by their experiences in a war-torn generation and attempting to find rehabilitation in a new world full of mocking illusions.

With Robert Taylor, Margaret Sullavan, Franchot Tone and Robert Young filling the stellar assignments, and with a supporting cast comprising such fine performers as Guy Kibbee, Lionel Atwill, Henry Hull, Charley Grapewin and Monty Woolley, the picture's characters come vividly to life.

LAWN BOWLING

Scoring a 17 to 14 victory in the final, Mrs. McKeachie's rink from the Victoria Club captured the Simmons Cup in the Greater Victoria Women's Lawn Bowling Assocation tournament. Runners-up was the squad skipped by Mrs. Wallace of Victoria West.

Scores follow:

FIRST ROUND

Mrs. Wallace's rink won from Mrs. Huxtable.
Mrs. Foster's rink won from Mrs. Ormiston.
Mrs. Stewart's rink won from Mrs. Bryant.
Mrs. Drew's rink won from Mrs. Dealey.
Mrs. Harris's rink won from Mrs. Peddle.
Mrs. Simmons's rink won from Mrs. Brown.
Mrs. McKeachie's rink won from Mrs. Hancock.

SECOND ROUND

Mrs. Wallace's rink won from Mrs. Foster.
Mrs. Drew's rink won from Mrs. Stewart.
Mrs. Simmons's rink won from Mrs. Harris.
Mrs. McKeachie's rink won from Mrs. Webster.

SEMI-FINALS

Mrs. Munro		Mrs. Morrison	
Mrs. Terry		Mrs. Leggatt	
Mrs. Wills		Mrs. Hawes	
Mrs. McKeachie (skip)	21	Mrs. Simmons (skip)	12
Mrs. Davies		Mrs. Cole	
Mrs. Fea		Mrs. Baylis	
Mrs. Waddington		Mrs. Jeffrey	
Mrs. Wallace (skip)	18	Mrs. Drew (skip)	9

FINAL

Mrs. Munro		Mrs. Davies	
Mrs. Terry		Mrs. Fea	
Mrs. Wills		Mrs. Waddington	
Mrs. McKeachie (skip)	17	Mrs. Wallace (skip)	14

ENGLAND'S CRICKETERS MAKE BRILLIANT STAND

(Continued from Page 11)

hours 25 minutes. The Gloucestershire player who regained amateur status this season found Fleetwood-Smith easy to hit. At one time the Victorian spinbowler sent down a good number of full tosses and these were promptly smashed to the boundary.

On reaching the 90-mark Paynter played nervously and at 99 went out leg-before-wicket to O'Reilly. The success proved a real tonic to the Aussie bowler, who kept a splendid length and deceived the batsmen by varying his pace.

Compton was not destined to repeat his success in the first test when he hit up 102 runs. The 20-year-old Middlesex player made six when he also got his leg in front of a ball by O'Reilly, the fifth wicket falling at 271.

Ames and Hammond carried the score to 283 at the tea interval, the Kent wicketkeeper being credited with four runs.

INTERNATIONAL LEAGUE

Newark 11, Syracuse 9
Jersey City 3, Baltimore 6.
Buffalo 3, Rochester 2.

AMERICAN ASSOCIATION

St. Paul 6, Milwaukee 2.
Indianapolis 2, Columbus 8.
Louisville 13, Toledo 5.
Minneapolis 7, Kansas City 12.

WESTERN INTERNATIONAL

Bellingham 4, Wenatchee 8.
Yakima 9, Spokane 4.
Vancouver 8, Tacoma 6.

Dominion Shows "Call Of Yukon"

Picture Is Based on James Oliver Curwood's "Swift Lightning"

Lovers of the "wide-open spaces" type of entertainment will find the new Dominion Theatre feature, "Call of the Yukon," one of the most interesting and exciting bits of entertainment to be offered to the local movie-going public in many months. The fact that the picture was based on one of James Oliver Curwood's most popular stories, "Swift Lightning," should in itself be recommendation enough. Richard Arlen is the star of the Republic picture and Beverly Roberts and Lyle Talbot are seen in prominent supporting roles.

The plot of "Call of the Yukon" has to do with the adventures that befall Jean Williams (Beverly Roberts), a writer who is living in an Eskimo village to gather material, when, through her own stubbornness, she finds herself stranded in the Arctic wilds with a dog, two cub bears a pet raven and no food.

PLAZA THEATRE

"The Adventures of Marco Polo," now at the Plaza Theatre, was directed by Archie Mayo from a screen play by Robert E. Sherwood, for release through United Artists. Besides Miss Gurie, Cooper's supporting cast includes Basil Rathbone, Ernest Truex, George Barbier, Alan Hale and Binnie Barnes.

"Joy Of Living" Atlas Feature

Irene Dunne and Douglas Fairbanks Jr. Teamed in Musical Drama

Dealing with a carefree adventurer's efforts to get the girl he loves away from her selfish family, "Joy of Living," now at the Atlas Theatre strikes a brand new theme in musical dramas.

Irene Dunne plays the girl, a musical comedy star who, in spite of her huge income, is always in debt as a result of her relatives' extravagance, and Douglas Fairbanks jr. is the conventional man who yearns to establish her as the queen of his South Sea island.

Alice Brady, Guy Kibbee, Jean Dixon, Eric Blore, Lucille Ball and Warren Hymer have the chief supporting roles in this Tay Garnett production for RKO Radio scored by Jerome Kern.

COLUMBIA THEATRE

Bob Baker and Lois January, stars of "Courage of the West" now playing at the Columbia Theatre, both are "children of the old west."

Baker's childhood and early manhood were spent on cattle ranches in western Colorado and northern Arizona, while Miss January, a beautiful brunette, is a native of McAllen, Texas, "down in the Rio Grande valley."

OAK BAY THEATRE

Christian Rub, who supports Deanna Durbin in "Mad About Music," now at the Oak Bay Theatre, owns the largest collection of Buddhas.

Where to Go Tonight

(As Advertised)

ATLAS — Irene Dunne in "Joy of Living."

CAPITOL — Margaret Sullavan and Robert Taylor in "Three Comrades."

COLUMBIA — Bob Baker in "Courage of the West."

DOMINION — "Call of the Yukon," starring Richard Arlen and Beverly Roberts.

OAK BAY — Deanna Durbin in "Mad About Music."

PLAZA — Gary Cooper in "The Adventures of Marco Polo."

COLUMBIA
TODAY - SATURDAY
The Newest and Greatest Western Star!
Bob Baker
In
"Courage of the West"
PLUS
ROBERT ARMSTRONG in
"THE GIRL SAID NO"
SERIAL—DICK TRACY
EXTRA—"MICKEY MOUSE"
10¢ 12.30-2 15¢ 3-7.30

DOMINION
AT 2.08, 4.42, 7.16, 9.50
STARTS TODAY! SHOWING FOR 3 DAYS
● OUT OF THE FROZEN NORTH!
ADVENTURE FROM THE FLAMING PEN OF A GREAT AUTHOR . . . . A THRILL-LADEN STORY OF THE TURBULENT YUKON!
"Call of the Yukon"
From the Novel "Swift Lightning," by
James Oliver Curwood
WITH
RICHARD ARLEN
BEVERLY ROBERTS
LYLE TALBOT
ADDED
POIGNANT AND POWERFUL
"King of the Newsboys"
AT 12.34, 3.28, 6.02, 8.36
WITH
LEW AYRES ● HELEN MACK
ALISON SKIPWORTH
SAT. MATINEE ONLY
"The Lone Ranger" Chapter 9
HERE TUESDAY! LOUIS-SCHMELING FIGHT PICTURES
20¢ Daily 12-1

STARTS TODAY!
(FRIDAY)
Acclaimed by Millions of Readers . . . The Greatest Love Story of the Years!
Tonight! On Our Stage!
In Person at 8.35 p.m.
THE SIX CHARMING CANDIDATES FOR "MISS VICTORIA"
AT 12.36 2.49 5.09 7.11 9.22
Rob't TAYLOR
Margaret SULLAVAN
Franchot TONE
Robert YOUNG
with
GUY KIBBEE • LIONEL ATWILL • HENRY HULL
A FRANK BORZAGE Production
THREE COMRADES
Erich Maria Remarque Great Story!
ADDED ATTRACTIONS
FITZPATRICK TRAVELTALK . . . IN COLOR
"CZECHOSLOVAKIA ON PARADE"
PETE SMITH'S "SURF HEROES" WORLD-WIDE NEWS
20¢ DAILY 12-1 & NABOB COUPONS GOOD
PHONE G 6811
CAPITOL

NOW! ATLAS
IRENE DUNNE DOUGLAS FAIRBANKS JR.
in
"JOY OF LIVING"
Alice Brady
Guy Kibbee
Eric Blore
Smith Ballew
Lou Gehrig
in
"RAWHIDE"
Nabob Coupons—Sat. Matinee

Now Showing TODAY AND SATURDAY ONLY
WOMEN-WIT-WAR! Three Things He Loved!
. . . in his conquest of glorious, golden China.
Samuel Goldwyn presents
GARY COOPER
in
The Adventures of Marco Polo
with BASIL RATHBONE
Ernest Truex • George Barbier
Alan Hale • Binnie Barnes
Directed by ARCHIE MAYO
Released thru United Artists
Introducing SIGRID GURIE
PRICES THIS ENGAGEMENT ONLY
12 to 1 20¢ 1 to 5 25¢ 5 On 35¢
PLAZA

OAK BAY
● HELD OVER BY POPULAR REQUEST ●
Deanna Durbin In "Mad About Music"
ALSO FIRST-RUN PICTURE—"OVER THE GOAL"
JUNE TRAVIS ● WILLIAM HOPPER
and MARCH OF TIME
TODAY FROM 6.30 P.M.—ADULTS 20¢ TILL 7 P.M.

The J·S·McMILLAN Co. Ltd.
LETTERING POSTERS DESIGNS COMMERCIAL ART
201 Union Bldg. Phone E. 5333 612 View St.

READ THE ADVERTISEMENTS
The Maker Stands Behind His Trademark

Church Vow Given By 80,000 Men

Vast Gathering at Eucharistic Congress at Quebec

By WILLIAM STEWART
Canadian Press Staff Writer

QUEBEC (CP)—From Quebec's broad cliff-top where the green-sloped Plains of Abraham stretch far beyond church spires in the ancient city, more than 80,000 Roman Catholic men-folk raised reverent voices last night in an oath of unflinching faith.

Their spoken vow broke the midnight stillness over hallowed ground where forefathers also shed blood in final settlement of Canada's civil rule and echoed over the St. Lawrence River.

The huge assembly packed a glistening, white amphitheatre encircling a repository where the Blessed Sacrament of the Catholic Church was exposed in a seven-foot gold monstrance.

The thousands knelt on low wooden benches with bowed heads for an hour's adoration before they were called on to raise their heads and give verbal manifestation of their faith.

The demonstration marked the second day of the Congress. It was perhaps the most impressive of its kind in the Roman Catholic Church's long history in Canada.

CARDINAL SPEAKS

Cardinal Villeneuve, named by the Vatican as personal representative of Pope Pius XI, attended under escort of a papal mission of six out from Rome for the Congress, and nearly all the Dominion's archbishops and bishops.

The papal legate was seated on a tall white throne to one side of the gilded altar in the heart of the 125-foot, spire-like repository, and grouped around him were the church dignitaries in their pontifical purple and more than 3,000 white-surpliced priests.

Cardinal Villeneuve addressed the gathering.

In a trembling voice, he said he had been touched "beyond words by your expressions of faith. From this will come a change in the life of our country. I know we must remember our weaknesses, but the strength you showed was an all-powerful manifestation of homage to Christ the King who will guide us through present conflicts."

$45,000 A DAY!

FORTY-FIVE thousand dollars is a great deal of money, yet Canadians spend more than that every day, six days a week, 52 weeks a year in the purchase of their local daily newspapers.

This voluntary expenditure of approximately $14,000,000 a year for daily newspapers is convincing evidence of the essential service they perform.

No other media can present such conclusive proof of reader interest and coverage.

CANADIAN DAILY NEWSPAPERS

Roosevelt to Say If Congress to Meet

WASHINGTON (AP)—President Roosevelt's "fireside chat" tonight will give a report on whether a special session of the United States Congress is likely.

The President, asked at his press conference today whether a special session was probable, told reporters they would get the answer from his address tonight.

Mr. Roosevelt had a busy day of conferences with administration officials and also devoted a considerable part of the day to completing the address.

The talk will start at 6.30 p.m., P.S.T.

Transport Bill Given Support

OTTAWA (CP) — Vigorous defence of the government's transport bill, particularly of that section which deals with agreed charges, was staged in the senate railway committee today by Ivan C. Rand, general counsel for the Canadian National Railways.

He clashed with L. W. Brockington, spokesman for the Western Grain Dealers' Association and the export committee of the Winnipeg Grain Exchange.

Agreed charges are rates that would be entered into between the railways and shippers whereby the roads would accord the latter special rates on condition the shippers undertook to transport all their output by rail.

SOUTH ALBERTA RIVERS HIGH

LETHBRIDGE, Alta. (CP — Southern Alberta was dripping again today from rains Thursday which fell all the way from Aldersyde and Lomond to the Montana border. Precipitation last night reached as high as .6 inch at Groton in the Bow Island area.

Canadian Pacific Railway repair crews were repairing a washout on the Coutts branch which occurred Wednesday night in a cloudburst that brought more than two and a half inches of rain in a few hours.

Rivers in southern Alberta are high, especially the Milk River, along whose valley torrential rains have occurred this week, causing floods in the Havre and Chinook districts in northeastern Montana.

Big Vancouver Building Permit

VANCOUVER (CP)—The Canadian National Railways today made application to the Vancouver city building department for a $1,000,000 progress permit for general construction on the company's new Hotel Vancouver.

Permits totaling $4,540,000 had been issued previously for the building.

The hotel is expected to be opened next year. It will be jointly operated by the C.N.R and C.P.R.

Plan to Resume Publication

PITTSBURGH (AP)—The publishers of Pittsburgh's two afternoon newspapers, their negotiations with striking office workers ended in agreement, arranged another meeting with craft union representatives today in an effort to start idle presses rolling.

Resumption of publication of Hearst's Sun-Telegraph and Scripps-Howard's Press, which ceased operations one week ago, hinged on the outcome of demands of some of the other newspaper unions for pay during the non-publication interval.

CHAIRS! CHAIRS! CHAIRS!

We repair chairs of all descriptions—wood, wicker, seagrass, cane or rush-seated, modern or antique.

WE CALL AND DELIVER ESTIMATES ARE FREE

THE RED CROSS WORKSHOP

MOVIES OF INTEREST FOR SCENIC, COMEDY, INDUSTRIAL, AND TRAVEL

PARTIES, SCHOOLS, CLUBS & CHURCHES

— AN EASY WAY TO ENTERTAIN —

DOUGLAS FLINTOFF

322 PEMBERTON BLDG. VICTORIA, B.C.

PHONE:- C.7724 LOW RATES

Wheat Lower In Quiet Dealings

WINNIPEG (CP)—Buyers, discouraged by good rains in the United States northwest and forecast of showers in western Canada, today watched Winnipeg wheat futures move lower in listless dealings to close 1¾ to 1¼ cents off, July $1.05¾, October 85⅝, November 84⅜, December 82¾ to 82⅞ cents.

Futures opened firm in sympathy with unexpected strength at Liverpool and higher stocks. But lack of support and light offerings carried the July option more than a cent lower by mid session.

Light beneficial rains were reported overnight in southwestern Manitoba, southern Saskatchewan and southeastern Alberta.

Canadian export sales were placed at 300,000 bushels.

Liverpool closed ¼d to ½d higher and Buenos Aires advanced ¾ to ½ cent.

Red spring cash wheat spreads generally were unchanged and a few sales of No. 3 durum were reported at an improvement of one cent.

Coarse grains showed little change. Exporters took barley and oats in small quantities.

(By H. A. Humber Ltd.)

Wheat—	P. Clo.	Open	High	Low	Close
July	107-4	107-2	107-4	105-6	105-6
Oct.	85-7	86-1	86-3	85	85-3
Dec.	83-1	83-2	83-4	82-2	82-7
Oats—					
July	46-4	46-4	46-3	45-6	46
Oct.	38	37-7	37-7	37-3	37-4
Dec.	35				34-3
Rye—					
July	53-4	53-3	54	53-1	53-3
Oct.	54	54	54-1	53-7	53-7
Dec.	54	54	54-3	53-6	54
Barley—					
July	54-3	54-5	54-7	54-4	54-4
Oct.	49-6	50	50	49-5	49-5
Dec.	48-4		48-6	48-4	48-4

Cash Grain Close

Wheat—1 northern 109¾, 2 108¾, 3 103¾, 4 96¾, 5 73¾, 6 67¾, feed 65¾, track 105¾. Amber Durum—1 73¾, 2 71¾, 3 70¾, 4 67¾, track 73¾. Garnet—1 100½, 2 97¾.

Oats—2 cw. 45¾, 3 43½, ex. 1 feed 43½, 1 feed 42¾, 2 40½, 3 37, track 46.

Barley—2 row. 54¾, 6 54¾, 3 cw. 53¾, 4 51, 5 50, 8 49, track 54½.

Rye—1 cw. 53¾, 2 53¾, 3 49¾, rej. 2 43¾, 4 cw. 42¾, track 53¾.

Flax—1 nwc 145½, 2 cw. 141½, 3 130½, 4 115½, track 145½.

INDEMNITIES FOR SATURDAY

(By H. A. Humber Ltd.)

Winnipeg

Wheat—	Bid	Offer
July	103-4	
October	83-6	87-1
December	81	84-1
Oats—		
December	37	

CHICAGO (AP)—Timely moisture in the spring crop belt did much today to make wheat prices average a bit lower, but with rallies at the last.

Nervousness of traders was evidenced by many fluctuations, although the price changes were confined to about a cent. Continued advances and activity in the stock market served to counteract the effect of rains.

At the close, Chicago wheat futures were unchanged to ¼ higher compared with yesterday's finish, July 75½ to 75¾, September 76⅝ to 76¾; corn unchanged to ¼ up, July 57½ to 57⅝, September 58⅞ to 59, and oats unchanged to ⅛ advance.

(By H. A. Humber Ltd.)

Wheat—	P. Clo.	Open	High	Low	Close
July	75-4	75-6	76	75-2	75-4
Sept.	76-5	77-2	77-3	76-2	76-5
Dec.	78-4	79	79-1	78-1	78-4
Corn—					
July	57-5	57-6	57-6	57-4	57-5
Sept.	58-7	59	59-1	58-5	59
Dec.	58-2	58-3	58-4	58-2	58-3
Cats—					
July	26-7	27	27-1	26-5	27
Sept.	26-2	26-4	26-5	26	26-2
Dec.	27-2	27-5	27-5	27-1	27-2
Rye—					
July		53-7	53-7	52-4	53-4
Sept.		52-2	52-7	52-1	52-6
Dec.		53-2	53-7	53-1	53-5

Montreal Produce

MONTREAL (CP)—Canadian Commodity Exchange: Spot, butter, Quebec, fresh (92 score), 25⅝ to 25¾.

Cheese, Ontario, white, 14¾b; Quebec, white and colored, 14b.

Eggs, Ontario, A large, 26c.

Butter futures: Firmer, ⅛c up: June 25½b, July 25½ to 25¾, November 26½ to 26¾.

FIRE SWEEPS VILLAGE

LISBON, Portugal (AP)—Fire virtually obliterated the little village of Sao Pedrio Dorio in the Monte Alegre district today. Forty-five of the hamlet's 50 dwellings and most of its inhabitants' possessions were destroyed. No one was injured.

DEATH INVESTIGATED

NEW WESTMINSTER (CP)—Police today were investigating the death of a man whose body was found yesterday hanging in a tree near here. Papers in the clothing carried the name "E. Chapman, Egmont, B.C." Police said the man, believed to have been about 30 years of age, had been dead several months.

Two Saved At Seymour Creek

NORTH VANCOUVER (CP)—Two young Japanese girls were recovering in hospital here today after being rescued from rushing Seymour Creek by a man and an unidentifed woman.

Nobuka Ido, 12, and her six-year-old sister, Yoshiko, both of North Vancouver, were pulled unconscious from the water yesterday by Joseph Ellis and the woman, who waded out to grab them.

The girls said they had been wading. The younger child was carried away by the current and the other was also caught when she tried to save her sister.

BONDS

NEW YORK (AP)—Rail loans continued a rapid recovery today with further advances ranging from fractions to around four points. Other corporate bonds moved in step with the carriers.

Cuban, Polish and Italian issues improved fractions to around a point.

FOREIGN

(By Burns & Wainwright Ltd.)

	Bid	New York Asked
Australia 4½% 1956	99.625	101.00
Bolivia 7% 1958	3.25	4.75
Chile 6% 1961	19.00	19.75
Colombia 6% 1961	13.50	14.50
French 7% 1949	109.625	
German 4½% 1965	24.50	25.75
Italy 7% 1951	77.625	79.00
Japan 5½% 1954	72.50	74.50
Norway 6% 1944	105.25	106.625
Peru 6% 1961	7.75	8.50
Sydney 5½% 1955	101.50	102.125

CORPORATION

(By Burns & Wainwright Ltd.)

Public Utilities—	Bid	Asked
B.C. Telephone 6% pfd.	108.00	110.00
B.C. Electric 6% pfd.	108.00	110.00
C.P.R. 3½% 1972	88.00	89.75
C.N.R. 5% 1953	104.25	106.00
Calgary Power 5% 1960	97.00	
Gatineau Power 5% 1956	103.75	105.25
Montreal Power 3½% 1973	95.50	97.50
Shawinigan 4% 1961	100.25	102.00
Western Power 5% 1949	106.50	
Industrials—		
Canada Steamships 5% 1957	85.75	87.50
Canada Cement 4½% 1934	102.50	
Famous Players 4½% 1951	97.00	98.75
McColl Frontenac 6% 1949	104.50	106.25
Massey Harris 5% 1947	98.75	100.50
Simpsons Ltd. 4½% 1951	95.00	96.75
Grain Issues—		
Alberta Pacific 6% 1946		85.00
Federal Grain 6% 1949	92.50	95.50
Reliance Grain 4½% 1952	91.50	94.50
United Grain 5% 1948	92.00	95.00
Western Grain 6% 1949	46.00	

PROVINCIAL—MUNICIPAL

(By Burns & Wainwright Ltd.)

	Bid	Asked
Alberta 4% 1953	48.00	51.00
Do 4½% 1956	50.50	53.00
Do 5% 1955	51.50	54.50
Do 5½% 1947	54.00	57.00
Do 6% 1947	55.50	58.50
British Columbia 4% 1957	87.75	89.75
Do 4½% 1953	95.50	97.00
Do 5% 1959	100.00	101.50
Do 5½% 1945	101.75	103.25
Do 6% 1947	102.25	105.25
Manitoba 4% 1937	83.25	85.25
Do 4½% 1960	87.25	89.25
Do 5% 1959	92.50	95.50
Do 5½% 1958	94.25	96.75
Do 6% 1947	97.75	99.25
New Brunswick 3½% 1966	94.75	96.25
Do 5% 1947	101.25	102.75
Do 4½% 1961	104.00	105.50
Do 5% 1960	109.00	110.50
Nova Scotia 3½% 1955	98.25	100.25
Do 4% 1949	100.50	102.50
Do 4½% 1952	109.00	110.25
Do 5% 1960	114.50	116.00
Ontario 3% 1951	98.75	99.75
Do 3½% 1951	101.25	102.50
Do 4½% 1949	112.00	113.25
Do 5% 1948	116.00	117.25
Do 4½% 1970	119.75	118.25
Prince Ed. Is. 4% 1945	99.25	100.75
Quebec 3% 1951	97.25	98.50
Do 3½% 1948	108.50	101.50
Do 4½% 1958	109.25	110.75
Saskatchewan 4% 1954	71.75	74.25
Do 4½% 1951	78.75	82.25
Do 5% 1958	79.25	81.75
Do 5½% 1952	82.25	84.75
Do 6% 1952	84.75	88.25
Municipal—		
Montreal 4½% 1951	100.50	102.50
Quebec 5% 1953	104.25	106.25
Toronto 5% 1953	116.50	
Vancouver 4½% 1968	81.50	84.50
Winnipeg 4½% 1960	87.50	90.50

DOMINION

(By A. E. Ames & Co.)

	Bid	Asked
4½% September 1940	107¼	108
5% November 1941	111⅝	112⅛
5% October 1943	114½	115
4½% October 1944	113	113½
4% October 1943-45	109½	110
4½% February 1946	112⅛	112⅝
3½% June 1946-49	103⅛	103⅝
3½% October 1944-49	103	103½
3¼% November 1948-51	103	103½
4% October 1947-52	109	109½
3% June 1950-55	99½	100
4½% November 1948-58	112⅞	113⅜
4½% November 1949-59	113⅝	113⅞
3¼% June 1956-66	101⅛	101⅝
3% Perpetual	89⅝	90⅛
3% January 1942-67 (N.Y.)	97⅞	98⅛
3% June 1953-58	98⅞	99⅛
G.T.P. 3% 1962	99⅛	100⅛
Do. 4% 1962	110	
C.N.R. 3% 1944	104½	105½
Do. 3% 1946-56	99⅛	100
Do. 3% 1948-53	99	99⅛
C.N.R. 3½% 1958	101⅛	
C.N.R. 4½% 1951	116	116½
Do. 4½% 1957	115⅝	116
Do. 4½% 1955	118⅝	119⅛
Do. 5% 1954	119½	120⅛
Do. 5% July 1969	117⅝	118½
Do. 5% October 1969	120⅞	

New York Curb

(By H. A. Humber Ltd.)

	Close
American Cyanide B	20½
American Super Power	1
American Gas and Electric	38
Associated Gas and Electric	1
Brazilian Traction	11⅝
Cities Service	9⅝
Electric Bond and Share	8⅛
Ford A, Canada	18⅛
Ford England	4½
Humble Oil	64
Newmont Mining	62
Imperial Oil	18⅝
Inter. Petroleumm	23⅞
Standard Oil, Kentucky	17
American Aluminum	84
Pioneer Gold	3
Roxy Gas	3⅛
United P. and L. A	2⅛
Caribbean Syndicate	2⅛
Niagara Hudson Power	1⅛
Distillers, England	7⅜
Gulf Oil	24½
Pantepec Oil	39½
Canadian Marconi	1
Rio Rubber	6⅛
Creo. Petroleum	21
Cord Corp.	11⅝
Lake Shore	48½
Teck Hughes	4½
Hecla Mining	8⅝
Wright Hargreaves	7½
Segal Lock	⅝
Premier Gold	2
Louisiana Land Expl.	7⅜
Lockheed Aircraft	12⅛

London Market

LONDON (AP)—Stock prices were again active and strong, being favorably impressed by the continued sharp advance and heavy trading in the New York market. Base metal issues were prominent and other leading favorites pushed higher. Textiles, aviation and commodity stocks made substantial gains and the Trans-Atlantic group finished with advances ranging from 1 to 5 points above Thursday's finish. Gilt-edged shares and foreign bonds remained steady.

Closing: Brazilian 5½% C.F.R. 86⅝, International Nickel $48⅝, U.S. Steel $53¾, British-American Tobacco 99s 4½d, H.B.C. 22s 6d, Woolworth 63s 6d.

Bonds: British 2½% Consols £74 7/16, British 3½% War Loan £101⅝, British Funding 4s 1960-90 £113⅛.

Liverpool

LIVERPOOL, (CP)—Today's per-bushel wheat quotations, c.i.f. Liverpool, in Canadian funds at current sterling exchange rates, $5.01, as supplied by Broomhall. Shipment July:

	Today	Yest.
No. 1 Man. nor., Atlantic	129⅝	131⅛
No. 3 Man. nor., Atlantic	122⅞	125⅝
U.S. hard winters, sample, gulf shipment (June)	109⅝	110⅝
U.S. soft white, Pacific loading	91⅝	92⅝
Argentine, Barusso (June)	105⅛	106½
Australian, afloat	100⅛	100⅛
Indian, choice Karachi (June)	92⅝	92
Russian, new crop	105⅝	106⅛

Vancouver Wheat

VANCOUVER (CP) — Vancouver wheat cash prices.

	Straight	Tough
No. 1 hard	103⅛	101⅝
No. 1 northern	102⅛	101⅝
No. 2 northern	99⅛	97⅛
No. 3 northern	93⅛	91
No. 4 northern	84⅛	82
No. 5 wheat	72⅛	70
No. 6 wheat	66⅛	64
Feed	59⅛	57

Profit-taking Clips Extreme Gains Today

NEW YORK (AP) — Stocks leaped upward 1 to more than 4 points today in the fifth consecutive rallying season, but profit selling became more insistent and cut down top marks in many cases at the close.

Buying orders from all parts of the United States flooded the boardrooms at the start, and the ticker tape, during almost the entire first hour, was behind as much as four minutes. Volume dwindled as offerings appeared at reduced quotations. At that, transfers approximated 2,300,000 shares, the best, with the exception of yesterday, since last December.

Blocks of 1,000 to 5,000 shares changing hands on the initial lap and the turnover from 10 to 11 amounted to 820,000 shares, the largest for this period since October 28, last.

Rails and selected industrials were in the forefront of the resumption of the club. Farm implements turned strong at the last when earlier favorites were inclined to give ground. Utilities were among the few groups to lag. Gold mining issues also lacked popularity most of the day, but Homestake and McIntyre stepped up about a point or so at the finish.

Outstanding stimulating news was scarce, but a few cheering straws were seen. Among these was a more hopeful note sounded by observers in the automobile field. This week's output of cars was off less than seasonally, and Ward's reports said "business has reached a turning point in the decline which began about a year ago."

The new capital market was buoyed by the registration of two new bond issues by the Southwestern Bell Telephone Co., and the Toledo Edison Company aggregating $60,000,000.

Most commodities looked better. The price of export and scrap copper, scrap steel, lead and zinc were given another lift. Wheat at Chicago was unchanged to up ⅛ of a cent a bushel, and corn was unchanged to ahead ¼. Cotton in late transactions was up around 45 cents a bale.

Secondary railroad bonds continued in high favor despite a tinge of irregularity in other sections of the market, particularly in U.S. Governments, which were in liberal supply at losses up to ½ point.

By late afternoon, gains of 1 to 3 points dotted the carrier list with regularity. Northern Pacific 5s of 2047, series C, jumped 12 points, but sales were small.

The entire government list was down. Treasury 4¼s of 1945 were heaviest hit, losing 8-32 of a point.

Foreign dollar bonds were mixed with trading interest light.

(By H. A. Humber Ltd.)

Dow Jones averages closed today as follows:

Thirty Industrial — 129.06, up 1.66.

Twenty Rails—25.06, up 0.46.

Twenty Utilities—20.17, off 0.34.

Forty Bonds—86.51, up 0.21.

Total sales—2,290,000.

	High	Low	Close
Air Reduction	56-4	55	56-2
Allied Chemicals	110	108-4	108-4
Allis Chalmers	47	46	46
Allied Stores	6	5-6	6
American Can	96	95	95
American Cyanamid	16-3	16	16-1
American For. Power	4	3-7	3-7
American Locomotive	7-2	7-1	7-2
American P. and L.	5-3	5-1	5-1
American Radiator	13-3	13-1	13-2
American Rolling Mills	19-6	19-1	19-1
American Smelting	47-2	45-4	45-7
Amer. Tel. and Tel.	142	139	140-2
American Tobacco	80	78-1	79-4
American Waterworks	10-2	10	10-1
Anaconda Copper	30	29-2	29-4
Atchison Railway	32-6	31-6	31-7
Atlantic Refining	23-7	23-1	23-3
B. and O. Railway	6-7	6-3	6-5
Baldwin Locomotive	8-2	8	8
Bendix Aviation	12-7	12-3	12-3
Beth. Steel	55-1	53-4	54-2
Boeing	27	26	26-2
Borden	16-6	16-3	16-6
Borg Warner	26	25	25
Briggs	23-4	22	22-4
Canada Dry	18-2	17-4	18
C. P. R.	8-3	8-1	8-2
Caterpillar Trac.	51-2	50	50
Case (J. I.)	90	85	88
Cerro de Pasco	43-4	42	42-4
C. and O. Railway	29-4	28-1	28-1
Chrysler	55-3	52-1	54-1
Columbia Gas	7-4	7	7-1
Commercial Credit	35	34	34-6
Commercial Solvent	8-2		8-2
Commonwealth and So.	1-5	1-4	1-4
Comsolidum	20	19-4	20
Con. Edison	26-4	25-5	25-7
Cont. Can	45-4	44-6	44-6
Cons. Oil	9-6	9-3	9-4
Cont. Oil	31-4	30-4	30-4
Crown Zellerbach	10-5	10-2	10-3
Crucible Steel	30-4	29-5	30
Curtiss Wright	5	4-7	5
Do., A	20-3	19-6	19-6
Deere and Co.	20-7	19-1	20-5
Douglas Aircraft	47-3	45-7	46-3
Dupont	114-6	111	113
Eastman Kodak	167-4	166	166
El. Auto-Lite	19-2	18-5	18-6
El. Power and Lite	11-4	11-1	11-1
Fairbanks Morse	26-2	25-3	26-2
Freeport Texas	27	26-4	26-6
General Foods	31-4	30-5	31-1
General Electric	39-5	38-6	39-2
General Motors	36-1	35-3	35-3
Goodyear	21-2	20-4	20-4
Granby Copper	15-6	15-2	15-2
Great Northern	19-1	18-4	18-4
Houston Oil	7-7	7-6	7-6
Howe Sound	43-6	41	42
Hudson Motors	7-1	6-7	6-7
Inspiration Copper	12-4	12-1	12-1
Int. Harvester	64	59-6	61-6
Int. Nickel	48-6	47-3	47-3
Ind Rayon	18-7		18-7
Int. Tel.	9-8	9-4	9-5
Ill. Central	10-1	9-7	9-7
Johns Manville	82	82	82-4
Kennecott Copper	37	36	36-2
Kresge	18-4	18	18-4
Lambert Co.	11-3	11-3	11-3
L. and M. Tobacco	100-6	99-4	100-6
Ludlum Steel	18-6	18-2	18-2
Loew's	49-1	48	48-1
Lorillard	16-7	16-5	16-6
Mack Truck	22	21-4	21-7
Mathieson Alkali	26-3	25-5	25-5
Mexican Seaboard	22-7	22-2	22-3
Monsanto Chemical	87-4	86	87-1
Montgomery Ward	39-2	38-6	38-6
Motor Wheel	11		11
Nash Kelvinator	8-1	8-1	8-1
National Biscuit	24	23-6	23-6
National Dairy Products	14-7	14-5	14-5
National Distilleries	21-3	21	21-1
National P. and L.	7	6-7	7
New York Central	15-4	14-6	14-6
North American Co.	21-6	20-5	20-7
North American Avi.	9-7	9-4	9-4
Northern Pacific	10-5	10-1	10-2
Ollie Oil	11-3	10-6	11
Owens Ill. Glass	64-6	63	64
Pacific Gas and Elec.	28-3	26	26
Packard	4-3	4-2	4-3
Paramount Pictures	9-6	9-3	9-4
Pennsylvania Railway	18-6	18	18
People's Gas	31-7		31-7
Phillips Pete.	39-4	38-6	38-[illegible]
Pullman	29-7	28-6	29
Pure Oil	10-7	10-5	10-5
Radio	6-5	6-3	6-3
Remington and	13-3	12-6	13
Republic Iron and Steel	17-7	17	17-3
Reynolds Tobacco	40-6	40-3	40-6
Safeway Stores	17-4	17	17-2
Sohenley	17-3	17	17-3
Sears Roebuck	64-5	63-4	64
Shason Steel	17-4	17-2	17-2
Shell Union	14-6	14-3	14-5
Socony Vacuum	15-2	14-3	14-3
Southern Pacific	15-2	14-5	14-5
Southern Railway	9-7	9-2	9-4
Sperry Corp.	22-3	22	22
Standard Brands	7-5	7-4	7-4
Standard Gas	4-3	4	4
Standard Oil Cal.	30-3	29-4	30-1
Standard Oil, N.J.	51-7	50-5	51-3
Stewart Warner	8-4		8-4
Studebaker	5-4	5-2	5-4
Texas Corp.	42-6	41-5	42
Texas Gulf	33-2	33	33-1
Timken	43-4	41-6	43-4
Trans-American	10		10
Twentieth Century Fox	24-2	23-6	23-6
Underwood Elliott	52-6		52-6
Union Carbide	78-2	76-1	77-7
Union Oil Cal.	20-1	20	20
Union Pacific	78	76-7	77-2
United Aircraft	27-6	26-7	27-1
United Corp.	3-1	3	3
United Fruit	61-4	61	61-4
United Gas and Imp.	10-2	10	10
U.S. Cast Iron Pipe	37	36-2	36-2
U.S. Indus. Alcohol	20-2	20	20
U.S. Realty	5⅝	5-3	5-3
U.S. Rubber	33-6	31-6	31-7
Do. pfd.	73-7	71-6	71-6
U.S. Smelting	65-1	65	65-1
U.S. Steel	53-6	51-3	52-3
Vanadium	17-4	17	17
Warner Bros.	5-7	5-5	5-5
Westinghouse Airbrake	23-5	22-3	23
Westinghouse Electric	90-4	88-2	89-4
Western Union	25-6	25-2	25-2
White Motor	9-3	9	9
Woolworth	45-1	44-2	44-7
Youngstown S. and T.	40-3	38-4	39-1
Zenith Radio	15	14-3	14-6

Prices Drift, Trading Slow

MONTREAL (CP) — After plodding slowly upward during the morning, prices tended to drift off in late trading on the stock exchange today.

Canada Cement preferred rose 2½, Dominion Bridge 1¼, Steel of Canada ½ and Foundation ¼ but Cement Common and United Steel were off small fractions.

Noranda dropped over 3 and International Nickel and Smelters each a fraction.

International Pete was up ¾, and Dominion Steel and Coal B ½.

nI the rails, National Steel Car alone was better, firming ½ point. Others were off fractionally.

(By H. A. Humber Ltd.)

	Close
A.P. Grain	2⅝
Bathurst P.P.	8⅝
Bell Telephone	161½
Brazilian Trac.	11¼
B.C. Power	20
Building Products	49
Canada Cement	10⅛
Do., pfd.	96½
Can. Northern Power	18
Can. Steamships	3½
Do., pfd.	14½
Can. Car Foundry	12¼
Do., pfd.	27½
Canada Celanese	10½
Can. Ind. Alcohol	2½
Do., B	2⅝
C.P.R.	6⅝
Cockshutt Plow	9½
Cons. Smelters	56
Seagrams	13¾
Dominion Bridge	32¼
Dominion Coal pfd.	18
Do., B	8
Dominion Glass	97
Dominion Tar	7⅛
Dominion Textiles	65
Dryden Paper	6½
Foundation	12¾
General Steelwares	6⅛
Gatineau Power	11
Do., pfd.	84
Chas. Gurds	8¼
Canada Gypsum	6½
Hudson Bay M.S.	28
Howard Smith	15
Do. pfd.	94
Imperial Oil	16⅞
Imperial Oil	14⅝
Do., pfd.	7⅝
Ind. Accep. Corp.	25⅛
Intl. Nickel	48
Intl. Petroleum	25⅝
Lake of Woods	14
Massey Harris	2⅝
McColl Frontenac	10½
Montreal Power	29¼
Montreal Tramways	82
National Breweries	40½
National Steel Car	35
Niagara Wire	26
Noranda	63
Ogilvies	30
Power Corp.	12⅝
Price Bros.	14⅛
Do., pfd.	42
Quebec Power	16
Rolland Paper	15
St. Lawrence Corp.	4
Do., A pfd.	14⅛
St. Lawrence Paper pfd.	40
Shawinigan	20
Sherwin Williams	14
Steel of Canada	23½
Do. pfd.	80
United Steel	8
Winnipeg Elec. pfd.	15
CURB	
Asbestos	6⅞
Abitibi	2⅛
Do., pfd.	19⅝
Bathurst B	3⅛
Beauharnois	3½
B.A. Oil	21⅛
B.C. Packers	13
Can. Sugar	7⅞
Canadian Marconi	1
Can. Vickers pfd.	32
Catelli pfd.	[illegible]
Cons. Paper	6⅛
Dominion Engineering	27
Donnacona	3⅝
Do. B	5⅛
Fairchild Aviation	18½
Ford A	15
Fraser Co.	23
Lake St. John	11⅛
McLarens	94½
McColl pfd.	12⅛
Mitchell	44
Royalite	100½
Power Corp. pfd	32⅝
Hiram Walkers	18⅝
Do. pfd.	
BANKS	
Canada	57⅝
Commerce	164½
Montreal	310
Nova Scotia	398
Royal	175

Calgary Oils

CALGARY (CP)—Profit-taking hit oil shares on the Calgary Stock Exchange today

OUR BOARDING HOUSE, with Major Hoople

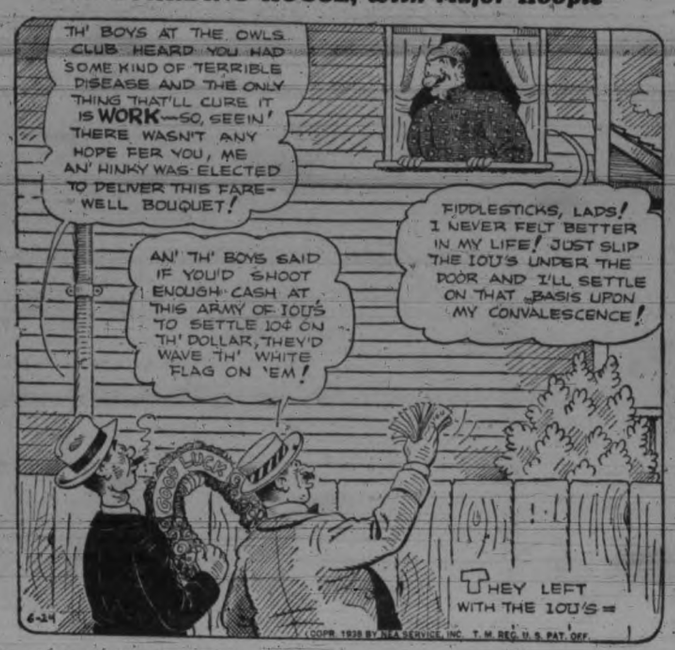

OUT OUR WAY—By Williams

Boots and Her Buddies — **By Martin**

Bringing Up Father — **By George McManus**

Mr. and Mrs.

Alley Oop — **By V. T. Hamlin**

Freckles and His Friends — **By Merrill Blosser**

BELA LANAN — COURT REPORTER — **By L. Allen Heine**

Uncle Ray

Stories of Common Things

V—NEEDLES

Next time you visit London, be sure to see the British Museum! It is a wonderland to those who like to study things made by people of long ago. It contains thousands of relics from ancient Egypt, Greece and Rome.

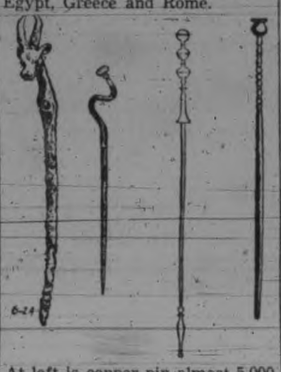

At left is copper pin almost 5,000 years old. The other three are bronze pins about 2,500 years old.

There also are objects used by Stone Age people in Europe, and among these are tools employed to make needles! Look at a little flint "saw," only a few inches long but well fitted with sharp teeth. Study a piece of bone with parts sawed out for needle splinters.

Two pieces of flint with small sharp ends are "drills" believed to have been used in making eyes in the needles. Nearby is a piece of sandstone on which points probably were ground.

Actual bone needles found in caves are on display, and they help to make the story complete. What a story it is in stone and bone!

The famous Cro-Magnon folk of the Stone Age in France are given credit for inventing needles with eyes. Scores of bone needles have been found in caves where they lived, along with ashes of their fires and weapons they used in fighting animal enemies.

Before needles with eyes were made, some way to fasten animal skins together to make clothing no doubt was known. Perhaps the Cave people punched holes in skins, and passed a cord of some kind through the holes.

However that may be, the needle with a hole or eye in it surely made sewing more simple. The "thread" may have been formed of the tendons of slain animals, or strips of twisted bark, or thin strips of rawhide.

It is a long jump from the Stone Age to our Age of Steel and Electricity. Yet with all the thousands of years which have passed, the general form of the common needle is about the same as it was back there in the caves.

Today we use steel instead of bone in making needles. Hundreds of miles of thin steel wire are chopped up by machines each year, and the pieces are turned into needles. In some cases the points are sharpened with hand labor, but the common way of making needles is to sharpen them in great numbers with the help of machines.

What would the Cro-Magnon folk say if they could come back and obtain a whole package of fine steel needles in exchange for a small coin? To be able to buy a spool of thread might be just as much of a wonder to them—and as to the coins with which to buy needles and thread, what magical things they would seem to be!

UNCLE RAY.

HOROSCOPE

SATURDAY, JUNE 25, 1938

According to astrology this should be a fairly fortunate day, although adverse influences are active.

The stars favor women especially today, which is most auspicious for all forms of entertainment. Hostesses should find their hospitalities extraordinarily successful.

This is a happy wedding day. The stars seem to presage plenty of money for the few, and much success for the many.

The evening is a favorable time for meetings and conferences. It is an auspicious date for political planning, although the autumn will see bitterly-fought contests.

Russia, under the benefic sway of Jupiter, should have a prosperous summer. The Japanese should avoid conflict with the Soviet government, which is constantly expanding its military resources.

A boom in rubber and tin shares on the stock market is prognosticated. Sensational fluctuations are prophesied.

Persons whose birthdate it is have the augury of a year of many pleasures. Temptation to be extravagant and to neglect work may be strong.

Children born on this day probably will be serious in mind and reliable in character. Subjects of Cancer are usually endowed with extraordinary intelligence along special lines.

Movie Scrapbook

Trademark Registered U. S. Patent Office.

Dorothy Dix's Letter Box

A MOTHER ASKS: "How should I talk to a 16-year-old daughter? What counsel shall I give her? How can I teach a pleasure-loving, high-spirited girl who is utterly ignorant of life, yet who thinks she knows all the answers, to avoid the temptations and the dangers that lie all about her?

Well, I am sadly afraid that if a mother has waited until her daughter is 16 years old before she has had any heart-to-heart talks with her, that what she says won't register much with the girl. She is 16 years too late with her instructive conversation. The time to begin preparing a girl for life is in the cradle.

It is the modesty, it is a love of decency, it is the refinement that is the rock-bottom principles that nothing can shake which a girl learns at her mother's knee that enables her to walk safely through the pitfalls of the world. In our moments of temptation we don't split hairs over an ethical problem. We instinctively act according to the code in which we have been brought up.

The thing that too many mothers fail to realize is that in these times of emancipated youth every girl has to be her own chaperon. Her mother cannot follow her into the places of business in which she works, or protect her against the men she meets. She must be taught how to defend herself, for she will stand or fall according to the wisdom and strength that is in her.

So, then, I think that if I had a 16-year-old daughter to deal with I would begin by lighting a few red lanterns of warning at the hairpin turns of life where the young are likely to skid and go over the brink. I shouldn't indulge in any maudlin sentimentality about not brushing the dew from the rosebud and keeping a youg girl from knowing any of the sordid facts of life so that she would retain her innocent, childlike belief in fairy stories.

DOROTHY DIX.

Today's Crossword Puzzle

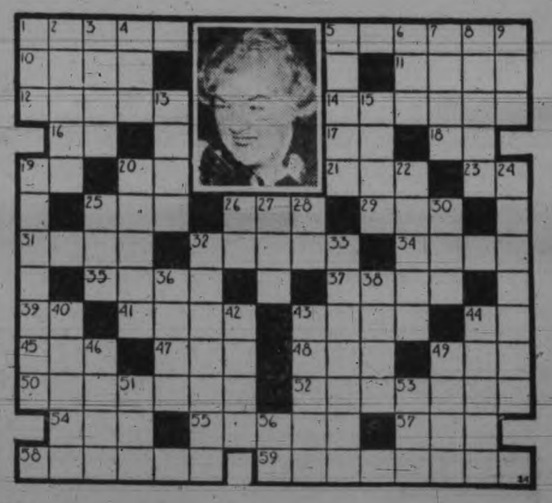

HORIZONTAL
1, 5 Mrs. —— Nourse ——, U.S. Representative.
10 American rodent.
11 Land right.
12 Presses.
14 Slovenly.
16 Half an em.
17 Southeast.
18 Musical note.
19 Bone.
20 Company.
21 Organ of hearing.
23 Sound of surprise.
25 Pussy.
26 Blue grass.
29 Brink.
31 Fruit.
32 Noise.
34 Weeps.
35 Step.
37 Toward sea.
39 Tone B.
41 Diplomacy.
43 Perches.
44 To exist.
45 Unit of work.
47 Owed.
48 To consume.
49 Dance step.
50 Throws off the rails.
52 Pincers.
54 Nothing.
55 To make amends.
57 Silkworm.
58 She has been a —— of the House since 1925.
59 She comes from the New England ——.

VERTICAL
1 Roof point covering.
2 Challenges.
3 Portrait-statue
4 Light brown.
5 To awaken.
6 Obtained.
7 To redact.
8 Wireless.
9 Sneaky.
13 Coin slit.
15 Close.
19 Contrary.
20 Gem weight.
22 Ascends.
24 She is a popular ——.
25 Beret.
26 Italian river.
27 Yours and mine.
28 Form of "a."
30 Ratite bird.
32 Temporal.
33 Asterlike flowers.
36 Mohammedan judge.
38 Stair.
40 Goddess of peace.
42 Examination.
43 Sunnite.
44 Pertaining to weight.
46 Stern.
49 Fairy.
51 Vestment.
53 By.
56 Alleged force.

Answer to Previous Puzzle

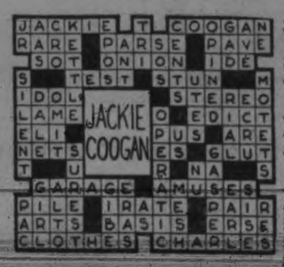

Auto Radios

Five Tubes, Automatic Volume Control, Electrodynamic Speaker. Complete price, including aerial and all installations ---- $44.50

Terms $1.00 Per Week

JAMESON MOTORS LTD.

G 1161 740 Broughton Street

MAY REDUCE RATES ON OIL

Eastern Refineries Expected to Guarantee Volume of Alberta Crude

OTTAWA (CP) — Possibility of Ontario and Quebec gasoline refiners agreeing to the movement by rail of a guaranteed volume of crude oil from Alberta's Turner Valley was seen here today.

If a volume sufficiently large could be guaranteed, the Canadian National Railways and the Canadian Pacific Railway would be prepared to reduce rates sufficiently to permit the movement eastward on an economic basis.

C. E. Jefferson, C.P.R., freight traffic manager, R. W. Long, C.P.R. general freight traffic manager, J. J. Frawley, counsel for the Alberta Attorney-General's department, and Frank Prendergast, assistant to the president of Imperial Oil Company, conferred here yesterday.

The railways took the stand that the guarantee of a traffic volume must come from the eastern refineries rather than from the producers of the crude.

Negotiations reached the point where there was a prospect for movement large enough to reduce the rate somewhere below $1.50 a barrel, where it must be satisfactory to the producers.

Plan Long Bridge On Puget Sound

TACOMA (AP)—Allotment of $2,700,000 for the narrows bridge across Puget Sound by the P.W.A. was announced yesterday by Congressman John Coffee in messages to Tacoma newspapers.

Under plans offered for the structure, which would connect Tacoma with the Gig Harbor peninsula and highways to Bremerton and the northern end of the Olympic Peninsula, the county and city must raise 55 per cent of the bridge cost, or about $3,000,000 by bond issue.

The narrows bridge has been estimated to cost nearly $6,000,000 in all. The contemplated span will be 6,414 feet long, with a 2,600 foot suspension section over the narrows proper.

Deep-sea Shipping

TO ARRIVE

DAMSTERDYK, from Rotterdam and London, June 24.

PRESIDENT McKINLEY, Manila, Hongkong, Yokohama, June 28.

EMPRESS OF ASIA, Manila, Hongkong, Shanghai, Kobe, Yokohama, Jifne 27.

PACIFIC RELIANCE, Manchester June 28.

PARTHENIA, Glasgow, Liverpool July 5.

EMPRESS OF CANADA, Manila, Hongkong, Shanghai, Kobe, Yokohama, Honolulu, July 13.

TO SAIL

EMPRESS OF JAPAN, Honolulu, Yokohama, Kobe, Shanghai, Hongkong, Manila, June 25.

EMPRESS OF ASIA, Yokohama, Kobe, Nagasaki, Shanghai, Hongkong, Manila, July 9.

Glass piping is gaining use in Germany, to save iron for armaments.

Kin Of Railway Pioneer Visit

Great-grandchildren of Lord Strathcona Interested in Craigellachie

MONTREAL (CP)—The historic spot at Craigellachie, B.C., where 53 years ago Lord Strathcona drove home the final spike in the Canadian Pacific Railway transcontinental line, holds a deep interest for two young English travelers who arrived here yesterday.

Great-grandchildren of the railway-builder, 18-year-old Henry Kitson and his sister, Ruth, 20, will leave here Monday to visit Craigellachie and complete their tour across the Dominion.

Recent graduate of Eton, Henry is "not so sure" the arduous pioneer life of Strathcona—the one-time Donald Smith—is the manner of life he craves. But to both, their trail-blazing ancestor is a storied and romantic figure whose "Scottish grit and determination" was his outstanding characteristic.

CAPT. PEABODY GOES FISHING

Well-known Seattle Shipping Man Spending Week-end in Victoria

Capt. Alex. Peabody, head of the Puget Sound Navigation Company, operators of the Black Ball ferries between Washington and Vancouver Island, arrived in the city today from Seattle and is a guest of Capt. and Mrs. C. D Neroutsos.

Capt. Peabody, who is accompanied by his mother and party, left with Capt. Neroutsos this morning on a fishing trip to Mill Bay. They will return to the city tomorrow.

Capt. Peabodys is pleased with the way the seasonal business is shaping up following the inauguration of the summer auto tourist service by the ferry Olympic between Port Angeles and Victoria.

Before leaving for up-island he expressed the view that this season's tourist traffic would be of record proportions.

Glacier Priest On Plane Search

CHICO, Calif. (AP)—Rev. Bernard Hubbard, famed "glacier priest"-explorer, will be on the lookout for the wreck of a long-lost Soviet trans-Polar plane on his trek "over the top of Alaska" this summer.

In a letter to his brother, Capt. John Hubbard of Chicago, the explorer said he would cross into Canada and back with six Eskimos and "we may run into some of the wreck of the lost trans-Polar plane."

The plane disappeared last August with the ace pilot, Sigismund Levanevsky, and five companions.

DECREASED REVENUES

MONTREAL (CP)—Decrease of $650,342 was shown in Canadian National Railways weekly revenues of $3,106,638 compared with $3,756,980 for the corresponding period last year.

Summer Connecting Schedules to

VANCOUVER

VIA SIDNEY-STEVESTON FERRY WEEKDAYS ONLY

Lv. Depot 7.45 a.m. - 3.00 p.m.

Lv. Vancouver 11.00 a.m. - *6.00 p.m.

*Saturdays Only

Fares $2.65 One Way—$4.65 Return

$3.55 Week-end Return

APPLY AT DEPOT FOR DETAILS OF THIS SERVICE

"COACH LINES"

EXCURSIONS

EVERY SUNDAY—EFFECTIVE JUNE 26

Shawnigan Lake

Via Cut-off Road Along the Lakeshore

Lv. Depot 10 a.m. RETURN

Lv. Shawnigan 6 p.m. FARE ---- 75¢

Sooke Harbor

To Woodside Farm and Whiffen Spit

Lv. Depot 10 a.m. Return

Lv. Sooke 6 p.m. Fare--- 75¢

Mystery Trips

An Afternoon Drive Through Glorious Island Scenery. Tea May Be Obtained

Lv. Depot 2 p.m. Return

Ar. Back 6 p.m. Fare--- $1.00

Special Summer Services to Thetis Lake, Cordova and Cadboro Bays. Ask for Time-tables

Vancouver Island Coach Lines Ltd.

E 1177 Depot: Broughton Street at Broad E 1178

Spoken By Wireless

June 23, 8 p.m.—Shipping:

ANGLO-INDIAN, Montreal for Victoria via San Pedro 250 miles from Victoria.

ONTARIOLITE, for Vancouver, 1,450 miles from Vancouver.

TEMPLEYARD, left Port Alberni for London, 10 p.m. Wednesday.

PRINCESS NORAH, at Sidney Inlet, 4 p.m. yesterday, northbound.

ELBE, for Vancouver, off Shoal Water, noon yesterday.

MOLDANGER, for Seattle, 100 miles south of Estevan, 8 a.m. yesterday.

June 24, 12 noon.—Weather:

Estevan—Overcast; fog; west, light; 30.06; 52; light swell.

Pachena—Overcast, drizzling rain; north, light; 29.99; 60; sea, smooth.

Swiftsure—Overcast; west, light; 30.08; 54; light westerly swell.

Cape Lazo—Clear; west, light; 29.95; 66; sea, smooth.

Agreement On Arbitration

Coast Operators to Fish Pending Decision on Fair Prices

VANCOUVER—Salmon fishing will probably open June 26, without serious embarrassment, according to representatives of cannery interests and the fishermen's associations, with whom the canners have been negotiating.

Now that arbitration has been asked by the canners, the fishermen propose to go fishing without further objection, agreeing to fish at least until the finding of the arbitration board is brought down. It is expected that the hearings of the board will last about a month.

British Columbia Fishermen's Protective Association and the Pacific Coast Native Brotherhood Association have agreed to fish pending the report of the arbitration commission, and the Japanese delegates are presenting the proposition to their members with every expectation that they will follow suit.

In making application for arbitration, the operators have not consulted the Salmon Purse Seiners' Union and the Pacific Coast Fishermen's Union to see whether they are willing, state representatives of these unions.

"At this late date we believe that an arbitration board is out of the question," agents of these men declare. No settlement can be reached until such time as the S.P.S.U. and the P.C.F.U. are drawn into negotiations, and no arbitration board can be set up until the rank and file fishermen are all consulted. A peaceful settlement can still be made if the operators so desire, by opening these negotiations. These unions will not fish unless they are party to the negotiation proceedings.

Coastwise Sailings

VICTORIA-VANCOUVER

Princess Kathleen leaves Victoria for Vancouver daily at 1.55 p.m.; arrives Vancouver, 6.35 p.m.

Princess Marguerite leaves Vancouver daily for Victoria at 10.30 a.m.; arrives Victoria, 3.10 p.m.

Princess Elizabeth or Princess Joan leaves Victoria daily at midnight, arriving Vancouver 7 a.m.

Princess Elizabeth or Princess Joan leaves Vancouver daily at midnight; arrives Victoria, 7 a.m.

VICTORIA-SEATTLE

Ss. Iroquois leaves Seattle daily at midnight; arrives Victoria, 6.35 a.m.; leaves Victoria, 9.15 a.m.; arrives Seattle, 5.30 p.m.

Princess Marguerite leaves Victoria daily, 4.30 p.m.; arrives Seattle, 9 p.m.

Princess Kathleen leaves Seattle daily, 9 a.m.; arrives Victoria, 1.15 p.m.

VICTORIA-PORT ANGELES

Ss. Iroquois leaves Port Angeles, 7 a.m.; arrives Victoria, 8.35 a.m.; leaves Victoria, 9.15 a.m.; arrives Port Angeles 10.55 a.m.

Ss. Olympic leaves Port Angeles for Victoria daily, 11.40 a.m., 4.40 p.m. and 9.25 p.m.; leaves Victoria for Port Angeles, 7.30 a.m., 12.30 p.m. and 5.30 p.m.

SIDNEY-ANACORTES

Rosario or Quilayute arrives Sidney from Anacortes daily, 12.55 p.m., 4.50 p.m. and 10.15 p.m.; leaves Sidney for Anacortes daily, 8 a.m., 1.15 p.m. and 5.15 p.m.

SALT SPRING ISLAND

Ms. Cy Peck leaves Swartz Bay daily, except Wednesdays, at 9.30 a.m., 11.15 a.m., 5 p.m. and 7.45 p.m.; Wednesdays only at 7 p.m. Ms. Cy Peck leaves Fulford Harbor daily, except Wednesdays, at 8.15 a.m., 10.15 a.m., 4 p.m. and 6.45 p.m.; Wednesdays only at 8.15 a.m.

BRENTWOOD-MILL BAY

Ms. Cascade leaves Brentwood at 9, 10 and 11 a.m., 12 noon, 2, 3, 4 and 5 p.m. Ms. Cascade leaves Mill Bay at 9.30, 10.30 and 11.30 a.m., 12.30, 2.30, 3.30, 4.30 and 5.30 p.m.

WEST COAST

Ss. Princess Norah leaves Victoria at 11 p.m. on 1st, 11th and 21st of each month.

NANAIMO-VANCOUVER

Ss. Princess Elaine leaves Nanaimo daily, except Saturday and Sunday, at 7.45 a.m. and 2.30 p.m. Saturday only at 7.45 a.m., 2.30 p.m. and 9.15 p.m.; Sunday only at 5.45 p.m. Leaves Vancouver daily except Sunday at 11 a.m. and 5.45 p.m.; Sunday only at 11 a.m. and 8.45 p.m.

MAILS

BRITISH

Close 1 p.m. June 27, Ss. Empress of Australia.

Close 4.30 p.m. June 27, Ss. Bremen, via New York. Air mail closes 10.30 a.m., July 1.

Close 1 p.m. June 28, Ss. Montclare.

WEST INDIES GENERALLY

Close 1.10 p.m. June 21, 24.

JAMAICA

Close 1 p.m. June 24, 26.

YUKON AND ATLIN

Close, 1.10 p.m., June 4, 11, 18, 29, July 2 via Vancouver.

Close, 11.15 p.m., June 21, July 3 via Vancouver.

Close, 4 p.m., June 6, 20, 23 via Seattle.

QUEEN CHARLOTTE MAILS

Close, 1.10 p.m., June 11, 25, July 9, 23, August 6, 20, via Vancouver.

Close, 1.10 p.m., June 15, 29, July 13, 27, August 10, 24, via Prince Rupert.

Tiell to Prince Rupert only.

CHINA AND JAPAN

**Close, 11.15 p.m., June 20, Hiakwa Maru

*Close, 4 p.m., June 21, President Jefferson

*Close, 4 p.m., June 25, Empress of Japan.

*Carries mail for Honolulu.

**Mail for Japan only.

†Does not carry mail for Shanghai.

AUSTRALIA AND NEW ZEALAND

Close, 4 p.m., June 8, Aorangi.

Close, 11.15 p.m., June 18, Monterey via San Francisco.

HONOLULU MAILS

Close, 11.15 p.m., June 7, 11, 14, 18, 19, 20, 25, 28, July 2, 9, 12.

Close, 4 p.m., June 7, Ss. Empress of Russia.

Close, 4 p.m., June 8, Ms. Aorangi.

Close, 4 p.m., June 25, Ss. Empress of Japan.

Close, 4 p.m., July 6, Ss. Niagara.

It takes at least 25 years for a new variety of apple to prove its superiority.

Aids Ship Ashore in North

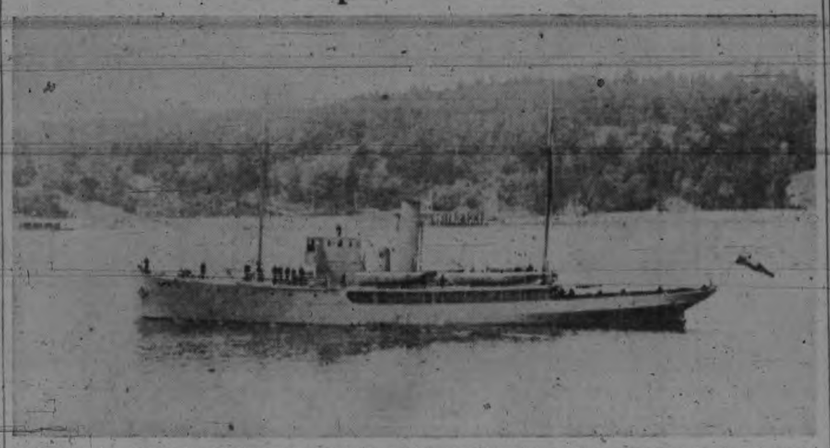

Ss. Malaspina, Dominion fisheries patrol boat, which stood by to render assistance to Ss. Givenchy, which stranded Wednesday night on the rocky shore of Kwatna Inlet, Burke Channel, Fitzhugh Sound. Givenchy rested on a flat rock and was expected to be floated at high tide today.

Around the Docks

JAPAN HAS BIG LIST

No less than 176 of the 457 passengers who will sail from Victoria tomorrow evening by the Canadian Pacific liner Empress of Japan are destined for Honolulu. The balance of the travelers will go on to the Orient.

At Honolulu, Rudolf Friml, the famous composer, will board the liner for Manila in his quest for theme basis for new compositions.

Other passengers will be George Paley, of the N. Shure Company, American importers of Japanese porcelain; Hon. Manuel Roxas, speaker of the Philippine National Assembly, returning home after a United States visit; Mrs. Marcellus, Zinsmaster and Mr. Arthur Zinsmaster of Des Moines; Mr. and Mrs. A. G. Buckley, representative at Akron of the Goodyear Tire and Rubber Company going to Hongkong; Michael C. Walker importer and mercantile broker of Auckland, N.Z.; W. E. Drechsel, Chicago, with Mrs. Drechsel and Mr. and Mrs. D. F. Robertson of Los Angeles. Mr. Robertson is a Los Angeles travel agent, conducting 25 travelers around the world.

Going to Honolulu will be Mr. and Mrs. Harry Beaumont, steamship general passenger agent for the C.P.R. at Montreal.

Empress of Japan will arrive from Vancouver at 4 and sail at 5.30 tomorrow.

BACK IN SERVICE

Ss. Princess Elaine, after being floated from the Esquimalt drydock following overhaul by the Victoria Machinery Depot Ltd., has returned to the Nanaimo-Vancouver service.

Ss. Princess Maquinna will be floated from the V.M.D. ways next week to enter the double-weekly service to the west coast of Vancouver Island.

VALKYRIE ON WAYS

Valkyrie, schooner-yacht in which Mrs. B. Rhodes cruised from Tahiti, is now on the ways at the Point Hope Shipyards in the upper harbor, where repairs are being carried out on her hull.

The yacht sprang a leak while on the long voyage to this port.

Power and auxiliary engines are being installed by Armstrong Bros., Kingston Street shipyards.

ARRIVES OVERNIGHT

Cargo from the British freighter Anglo-Indian of the Vancouver-St. Lawrence Line will be unloaded at the Canadian National docks early tomorrow morning, according to King Bros., local agents. The ship is expected about midnight from San Pedro, Calif. It is not known whether any of the local cargo was damaged by the fire which raged in the Anglo-Indian's holds for 10 days. The fire was quelled when the vessel put into San Pedro.

HOLIDAY RATES

Reduced round-trip fares between Victoria, Port Angeles and Seattle on Black Ball passenger ferries for the Dominion Day and Independence Day celebrations, according to A. C. Stickley, local agent for the Puget Sound Navigation Company, operators of the steamers Olympic and Iroquois, will be available to the public from June 30 to July 4, with return limit from Seattle July 5 by the 4.45 C.P.R. steamer from Seattle and the midnight Black Ball ferry.

RESTORER TO FANNING

Yarrows Ltd. are overhauling the cableship Restorer in drydock at Esquimalt today, preparatory to the dispatch of the vessel to repair a break in the trans-Pacific cable on the western side of Fanning Island. Capt. C. M. C. Fleming, master of the Restorer, expects to take his ship to sea either Sunday night or Monday morning.

At World Ports

Arrivals—Southampton, June 21, Elg from Victoria, B.C.; Baltimore, June 23, West Cape, Seattle; New York, June 23, Atutasan Maru (Jap), Manila.

Sailed — Singapore, June 22, Djambi for Vancouver; New Orleans, June 23, Vinni (Nor.), Los Angeles, Yokohama.

Arrivals — Belfast, June 23, Caledonia from New York; Cherbourg, June 23, Deutschland, New York; Glasgow, June 23, Caledonia, New York; Naples, June 20, Excalibur, New York; New York, June 23, Statendam, Rotterdam; Northern Prince, Buenos Aires.

Sailed—Cherbourg, June 22, Aquitania for New York; Cobh, June 23, Columbia, New York; Gydnia, June 23, Hansa, New York; Havre, June 22, Normandie New York; Naples, June 23, Rex, New York; New York, June 23, Hamburg, Hamburg; Rio Janeiro, June 23, Western Prince, New York; Rotterdam, June 23, Nieuk Amsterdam, New York; Southampton, June 22, Normandie, New York; Aquitania, New York; Trieste, June 23, Saturnia, New York.

PANAMA ZONE

Panama Canal, June 23—Passed east: Katsuagi Maru (Jap), Yokohama for New York; Tai Ping Yank (Nor.), Hongkong for New York; W. R. Keever, Seattle for New York; Platano (Pan.), Santa Marta for New York; Washington, Portland for New York.

Passed west: Borgestand (Nor.), Liverpool for Tacoma; Floridian, New York for San Francisco; Svealand (SW.), Baltimore for Cruz Grande; Santa Barbara, New York for Valparaiso.

Arrived: Balboa, Telken (SW.), Brisbane.

Legion W.A. Are Tea Hostesses

The W.A. Britannia branch No. 1, Canadian Legion, held a strawberry tea yesterday at the home of Mrs. H. Norris, 556 Toronto Street. Tea was served amid the lovely flowers in the garden, the tea tables being covered with embroidered cloths and centred with nasturtiums in silver vases.

Mrs. A. E. Hall, the president, assisted the hostess in receiving the many guests. Members of the auxiliary assisted in serving the tea and making the affair such a success. During the afternoon Mrs. M. Dolphin and Mrs. E. M. Jones read the teacups. A table filled with baskets of cherries in charge of Mrs. E. Finn did a thriving business.

In the evening a card party was held, the rooms being profusely decorated with flowers, campanulas, snapdragon and spirea predominating, the fireplace being banked with similar flowers. Court whist was played, prizewinners being Mrs. M. Abbott, Mrs. E. K. Ware, Mrs. M. McKinnon, Mrs. D. Martin and Mrs. F. Ripley, after which refreshments were served by the hostess, assisted by Mrs. L. Quaintance and staff. The proceeds will go to the benevolent fund of the W.A.

Norma Shearer For "Gone With the Wind"

HOLLYWOOD (AP) — Norma Shearer and Clark Gable will play the leading roles in "Gone With the Wind," it was learned at Selznick International yesterday.

Both are under contract to M.G.M. Studios. The latter will release the picture.

Production is scheduled for next December.

Just about the time Margaret Mitchell's lengthy novel was catching on with the public, Selznick bought the screen rights for $50,000.

PLANES TO SPOT FISH

Fisheries Air Patrol to Start B.C. Operations in July

VANCOUVER (CP)—A Canadian Airways Ltd. fisheries patrol plane piloted by Don Lawson of Vancouver will begin operations about the middle of July, it was announced here today.

It will be joined later by a second machine and bases will be set up at Alert Bay and Swanson Bay, B.C.

The planes will be used for offshore scouting for the pilchard run, observers locating the schools from the air and reporting to the fishing fleet.

ENGLISH TOUR PARTY HERE

"Across Canada" Group Visiting Fairbridge Farm School Today

A group of English tourists arrived in Victoria by the night boat as members of the Canadian Pacific "Across Canada Tour."

The travelers have been seeing Canada under the guidance of F. L. Rogers of the European general manager's office staff.

On disembarking here the group registered at the Empress Hotel and after breakfast proceeded up the island to inspect the Fairbridge farm school at Cowichan station. The party is expected to return to the city this evening and will remain here over the week-end.

In the tour party is Miss Nancy Appleby of Morpeth, Northumberland, England, who is visiting her brother-in-law, Thomas Strafford Sanderson of 3123 Admirals Road, Esquimalt.

Others in the party are Mrs. Le Sage, Mrs. Baxter, Mrs. M. Chiesman, Mr. and Mrs. Moor and family, Miss E. Mouat, Miss A. A. Robinson, Mr. and Mrs. J. Rossage, Miss E. A. Sykes, Miss Tweedie, Mr. and Mrs. Farley, Mr. Harraton, Mr. Wilson, Mr. and Mrs. Pauling, Miss M. Longueville and Mr. and Mrs. E. A. Williams.

Visit Nootka Sound, Quatsino, Esperanza Inlet and many other delightful spots, famous in the early history of the West Coast settlement. A call at gold-famed Zeballos brings to modern times a replica of stirring gold rush days.

Comfortable Canadian Pacific steamers expressly designed and equipped for this cruise, sail from Victoria every Saturday during July and August.

4½ days, all expenses (from Victoria) - - $39

See your ticket agent or write G. Bruce Burpee, G.P.A., C.P.R. Station, Vancouver, B.C.

Canadian Pacific

FOR SATURDAY'S BARGAIN SHOPPERS

LADIES' "RAYSUEDE" NIGHT-GOWNS or Two-piece Pyjamas. Pastel or dark shades. Small, medium and large. Regular price $1.25 ---- 79c

SHOWER CURTAINS — "Mirasheer Pliofilm," not affected by steam or hot water. Will not crack, peel or stick. Size 6.0x6.0 Regular price $1.95 ---- $1.25

MEN'S STRAW HATS—Ideal for gardening ---- 10c

LADIES' BATHING SUITS—One and two-piece styles, with or without skirts. All-wool or silk Lastex materials. Big range of shades. Priced at $3.95 to $1.69

LADIES' WASHABLE DOESKIN GLOVES — Soft, pliable skins. Eggshell or white. All sizes ---- 98c

LADIES' JIGGER COATS — All-wool white flannel. Made with centre-box pleat. Sizes 14 to 20 ---- $3.95

BLEACHED COTTON SHEETS—Size 70x100. Deep hem. Each ---- 95c

LADIES' ALL-WOOL TWEED SUITS—Two-piece styles, plain and novelty backs. Sizes 14 to 20. Regular $10.95 ---- $4.95

TOOKE "COOL-SPUN" SHIRTS—White only. Sizes 14½ to 16½. Regular $1.95 ---- $1.49

MEN'S MESH POLO SHIRTS—Short sleeves, colors of white, blue and yellow. Sizes 34 to 44 ---- 49c

MEN'S BROADCLOTH SHORTS—Smart stripes. Double balloon seat. Sizes 30 to 42. Regular 50c ---- 39c

MEN'S KHAKI BREECHES—8-oz. drill, 5 pockets, adjustable knee lacing. Sizes 30 to 40 only ---- $1.49

MEN'S ATHLETIC VESTS—Fine elastic knit, "Turnbull's quality." Sizes 34 to 42 ---- 25c

EXTRA SPECIAL 69c

Canvas Boots and Oxfords for men and boys. Brown canvas, lace-to-toe style. All sizes. Values to $1.25

The "WAREHOUSE"

Douglas St. Government St.

Horseshoe Pitching

Results of games played Wednesday night in the singles competition for the championship follow:

Geo. Ledingham won from W. J. Rennie, 50-44; A. McMillan won from H. Kirkham, 50-42; J. Keating won from A. Rutherford, 50-40; R. Mackenzie won from W. Hodges, 50-42; H. Purdy won from F. Kroeger, 50-38; J. Pitch won from A. Manson, 50-36.

The draw for the doubles to be played Monday night follows:

G. Ledingham and F. Kroeger vs. R. Mackenzie and J. Petch, H. Kirkham and W. Brice vs. W. J. Rennie and F. Brice, A. Rutherford and A. Manson vs. A. McMillan and H. Purdy, W. Hodges and S. Crook vs. J. Keating and W. A. Evans.

AIRMAIL CONTRACT

OTTAWA (CP)—The government has awarded an airmail contract between Vancouver and the Yukon via Fort St. John and White Horse to the Ginger Coote Airways Limited, Vancouver, Angus MacInnis, C.C.F., Vancouver East, was informed in the Commons yesterday in answer to a question. The contract has not been executed yet.

Sixty per cent of the French Foreign Legion is made up of Germans.

CREST OF YOUR SUMMER TRIP

Weekly sailings to Alaska

SEE mighty Mt. Robson, towering above all the Canadian Rockies; visit Jasper Park Lodge, gateway to the vast Columbia Icefield and play-center of America's alpine wonderland. The air-conditioned Continental Limited affords through service, Vancouver to St. Paul, Toronto, Montreal. Optional 2-day boat trip, going or returning, through the fjords of the Inside Passage. Get illustrated folders now.

For Information, Call or Write: CHAS. F. EARLE, D.P.A., 911 Government St. Phone Empire 7127

ONE-DAY EXCURSION TO

SEATTLE

TUESDAY, JUNE 28—"SS. PR. VICTORIA"

GOING: Lv. Victoria—8.30 a.m. Ar. Seattle—1.15 p.m.

RETURNING: Lv. Seattle—6.00 p.m. Ar. Victoria—10.45 p.m.

Special lunch and dinner will be served at 75¢ each. Staterooms available at attractive rates. Continuous lunch counter service. Orchestra on board.

CHILDREN HALF FARE

$2.00 ADULT RETURN

AFTERNOON CRUISE TO

GULF ISLANDS

WEDNESDAY, JUNE 29—"SS. PR. VICTORIA"

Leave Victoria 2.00 p.m.—Returning at 8.00 p.m.

Special lunch and dinner will be served at 75¢ each. Afternoon tea service, 35¢ each. Staterooms available at attractive rates. Orchestra on board.

CHILDREN HALF FARE

$1.00 ADULT RETURN

Canadian Pacific